

A-Z ACRONYMS SA 2015

A guide to acronyms and
abbreviations in South Australia

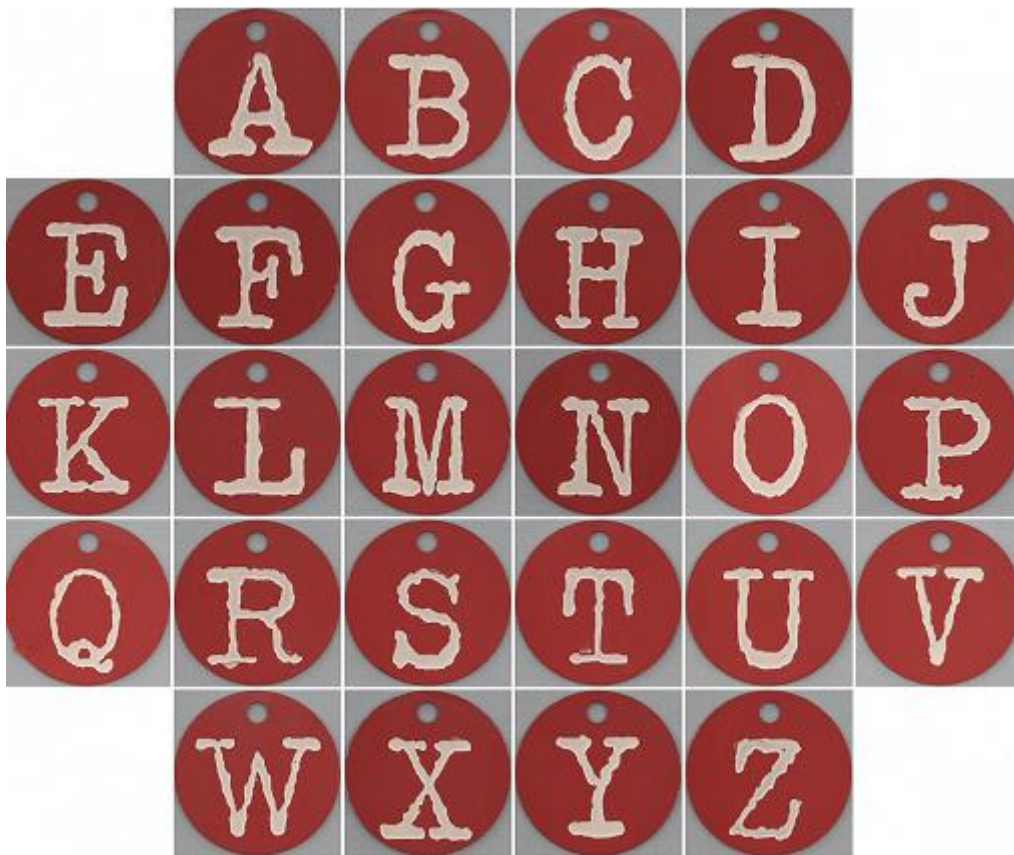

Published by

Connecting Up Inc.

Level 1, 25 Leigh Street, Adelaide 5000

GPO Box 11017, Adelaide 5001

Tel. 1300 731 844 | Fax 08 8212 2788

Email info@sacommunity.org

Web www.connectingup.org

Twitter @sacommunity

© Connecting Up 2015

Cover photo: [Pink Tag alphabet by Leo Reynolds via Flickr](#)

OTHER CONNECTING UP SERVICES

Connecting Up Technology donations and discounts - from companies such as Microsoft, Symantec, Sophos and Cisco to eligible income tax exempt (ITE) Australian nonprofits - www.connectingup.org/donations, www.connectingup.org/discounts

Connecting Up Conference – annual national conference focusing on social media, technology, marketing and communications for nonprofits - www.connectingup.org/conference

Connecting Up Directory – Australian nonprofits and charity organisations – www.connectingup.org/directory

SAcommunity – Connecting Up’s community services directory available online - www.sacommunity.org

- AA** **Alcoholics Anonymous**
Address: Central Service Office, 120, 38 Gawler Place, Adelaide 5000
Phone: 08 8227 0046
Email: csso@aa-sa.org
Web: www.aa-sa.org
- AACQA** **Australian Aged Care Quality Agency**
Address: Level 5, 26 Flinders St, Adelaide 5000
Postal: GPO Box 620, Adelaide 5001
Phone: 08 8217 6000
Email: sant@aacqa.gov.au
Web: www.aacqa.gov.au
- AARD** **Aboriginal Affairs & Reconciliation Division**
Address: Level 7, 11 Waymouth St, Adelaide 5000
Phone: 08 8226 8900
Email: grant.hickman@sa.gov.au
Web: www.statedevelopment.sa.gov.au/aboriginal-affairs
- AAT** **Adelaide Access Taxis**
Address: 99 Henley Beach Rd, Mile End 5031
Postal: PO Box 291, Torrensville Plaza 5031
Phone: 1300 360 940
Email: admin@132211.com.au
Web: www.aitaxis.com.au
- ABA** **Australian Breastfeeding Association (SA Branch)**
Address: Trinity Gardens Children's Centre, 160 Portrush Rd, Trinity Gardens 5068
Postal: PO Box 3306, Norwood 5067
Phone: 08 8333 3276
Email: santoffice@breastfeeding.asn.au
Web: www.breastfeeding.asn.au
- ABW** **Adelaide Bushwalkers Inc.**
Postal: PO Box 434, North Adelaide 5006
Email: info@adelaidebushwalkers.org
Web: www.adelaidebushwalkers.org
- ACAT** **Adelaide Aged Care Assessment Team**
Address: Building 2, Level 1, Netley Commercial Park, 300 Richmond Rd, Netley 5037
Phone: 1300 296 738
- ACCSA** **African Communities Council of SA Inc.**
Address: 59 King William Street, Adelaide 5000
Phone: 08 8217 9520
Email: admin@accsa.com.au
Web: www.accsa.com.au

- ACDC** **Auburn Community Development Committee**
Postal: PO Box 202, Auburn 5451
Phone: 08 8849 2397
Email: acdc@hillsviewestate.com.au
Web: www.auburn.sa.au
- ACE** **Adult Community Education**
Address: Level 4, 11 Waymouth Street, Adelaide 5000
Postal: GPO Box 320, Adelaide 5001
Phone: 08 8226 3821
Email: dfestreception@sa.gov.au
Web: www.dfeest.sa.gov.au
- ACHA** **Assistance with Care & Housing for the Aged**
Postal: GPO Box 9848, Adelaide 5001
Phone: 08 8237 5052
Email: acc@health.gov.au
Web: www.health.gov.au
- ACPA** **Alexandrina Centre for Positive Ageing**
Address: Cnr Cadell St and Cutting Rd, Goolwa 5214
Postal: PO Box 21, Goolwa 5214
Phone: 08 8555 7230
Email: acpa@alexandrina.sa.gov.au
Web: www.alexandrina.sa.gov.au
- ACRM** **Australian Citizen Radio Monitors Gawler/Barossa Division**
Postal: PO Box 462, Gawler 5118
Phone: 08 8535 4192, 0420 653 600
Email: president@acrmgb.org
Web: www.acrmgawlerbarossa.org.au
- ACSA** **Aged & Community Services SA & NT Inc.**
Address: 246 Glen Osmond Rd, Fullarton 5063
Phone: 08 8338 7111
Email: acs@agedcommunity.asn.au
Web: www.agedcommunity.asn.au
- ACWFC** **Adelaide City Women's Football Club**
Address: Park 18 Cnr Hutt Rd and South Tce, Adelaide 5000
Postal: PO Box 402, Brooklyn Park 5032
Phone: 0402 636 008
Email: melcalandro@gmail.com
Web: www.acwfc.com
- ADAC** **Aboriginal Drug & Alcohol Council (SA) Inc.**
Address: 155 Holbrooks Road, Underdale 5032
Phone: 08 8351 9031
Email: adac@adac.org.au
Web: www.adac.org.au

- ADASA** **Attention Disorder Association of SA Inc.**
Address: 302 South Rd, Hilton 5033
Phone: 08 8152 0187
Email: admin@adasa.com.au
Web: www.adasa.org.au
- ADIS** **Alcohol & Drug Information Service**
Address: 161 Greenhill Road, Parkside 5063
Phone: 08 8274 3333
Web: www.dassa.sa.gov.au
- AEAF** **Australian Experimental Art Foundation**
Address: Lion Arts Centre, North Tce, Adelaide 5000
Postal: PO Box 10114, Adelaide BC 5000
Phone: 08 8211 7505
Email: info@aeaf.org.au
Web: www.aeaf.org.au
- AEV** **Aboriginal Elders Village**
Address: 2 Oldford St, Davoren Park 5113
Phone: 08 8287 1454
Email: AEVreception@aboriginalelders.org.au
Web: www.aboriginalelders.com.au
- AFCNA** **Australian Faith Community Nurses Association Inc.**
Postal: PO Box 2707, Kent Town 5071
Email: afcna@afcna.org.au
Web: www.afcna.org.au
- AFIS** **Adoption & Family Information Service**
Address: Level 7, 108 North Terrace, Adelaide 5000
Postal: GPO Box 292, Adelaide 5001
Phone: 08 8207 0060
Email: adoptions@dfc.sa.gov.au
Web: www.adoptions.sa.gov.au
- AFMA** **Australian False Memory Association - SA Branch**
Postal: PO Box 74, Campelltown 5074
Phone: 1300 888 877
Email: false.memory@bigpond.com
Web: www.afma.asn.au
- AFSA** **Asthma Foundation SA**
Address: 300 South Rd, Hilton 5033
Postal: PO Box 2035, Hilton 5033
Phone: 08 8238 9300
Email: info@asthmasa.org.au
Web: www.asthmasa.org.au

- AFSA** **Australian Financial Security Authority**
Postal: GPO Box 2604, Adelaide 5001
Phone: 1300 364 785
Web: www.afsa.gov.au
- AFSS** **Aboriginal Family Support Services Inc.**
Address: 134 Waymouth St, Adelaide 5000
Phone: 08 8205 1500
Email: afss@afss.com.au
Web: www.afss.com.au
- AHARS** **Adelaide Hills Amateur Radio Society Inc.**
Address: Blackwood Community Centre, 4 Young Street, Blackwood 5051
Postal: PO Box 401, Blackwood 5051
Phone: 08 7127 0738, 0431 194 524
Email: vk5tsx@bigpond.com
Web: www.ahars.com.au
- AHBTC** **Adelaide Hills Business & Tourism Centre**
Address: 1 Adelaide-Lobethal Rd, Lobethal 5241
Phone: 08 8389 6979
Email: hec@ahc.sa.gov.au
Web: www.ahc.sa.gov.au
- AHCHS** **Adelaide Hills Community Health Service**
Address: 87 Wellington Road, Mount Barker 5251
Postal: PO Box 42, Mount Barker 5251
Phone: 08 8393 1833
Web: www.health.sa.gov.au
- AHCSA** **Aboriginal Health Council of SA Inc.**
Address: 9 King William Road, Unley 5061
Postal: PO Box 981, Unley 5061
Phone: 08 8273 7200
Email: ahcsa@ahcsa.org.au
Web: www.ahcsa.org.au
- AHL** **Aboriginal Hostels**
Address: 2 Clements St, Dudley Park 5008
Phone: 08 8952 6544
Email: adelaide@ahl.gov.au
Web: www.ahl.gov.au
- AHOSCC** **Adelaide High Old Scholars Cricket Club Inc.**
Address: Adelaide High School, West Tce, Adelaide 5000
Postal: c/- PO Box 240, Rundle Mall, Adelaide 5000
Phone: 0417 490 228
Email: ahoscc@adam.com.au
Web: www.ahoscc.com

- AIR** **Association of Independent Retirees, SA Division**
Postal: Unit 7, 117 Marlborough St, Henley Beach 5022
Phone: 08 8356 6101
Email: stedwebster@bigpond.com.au
Web: www.independentretirees.com.au
- AISSA** **Association of Independent Schools of SA Inc.**
Address: 301 Unley Rd, Malvern 5061
Phone: 08 8179 1400
Email: office@ais.sa.edu.au
Web: www.ais.sa.edu.au
- AIT** **Amputees in Touch SA**
Address: 29 Hill St, Seacliff Park 5049
Postal: PO Box 83, Seacliff Park 5049
Phone: 08 8377 0034
Email: tonysullivan@gotalk.net.au
Web: www.amputeesintouch.org.au
- ALRM** **Aboriginal Legal Rights Movement Inc.**
Address: 321-325 King William St, Adelaide 5000
Phone: 08 8113 3777
Email: info@alm.org.au
Web: www.alm.org.au
- AMBC** **Adelaide Mountain Bike Club**
Postal: PO Box 134, Lobethal 5241
Phone: 0408 840 610
Email: info@ambc.asn.au
Web: ambc.asn.au
- ANC** **Adelaide Nautical College Inc.**
Postal: 105 Woolnough Rd, Largs Bay 5016
Phone: 0418 836 137
Email: anc@internode.on.net
Web: www.anc.yachting.org.au
- ANCA** **Australian National Choral Association (SA Branch)**
Address: 23 Sturt Avenue, Hawthorndene 5051
Postal: Hawthorndene
Phone: 08 8370 3615
Email: helen.pietsch@gmail.com
Web: www.anca.org.au
- ANDFHG** **Adelaide Northern Districts Family History Group Inc.**
Address: Salisbury TAFE Heritage Centre, 3 Ann St, Salisbury 5108
Postal: PO Box 32, Elizabeth 5112
Phone: 0457 436 123
Email: info@andfhg.org
Web: www.andfhg.org

- ANFE** **Associazione Nazionale Famiglie Degli Emigrati Inc.**
Address: 108 South Rd, Torrensville 5031
Phone: 08 8234 5550
Email: reception@anfe.org.au
Web: www.anfe.org.au
- APOSS** **Aboriginal Prisoners & Offenders Support Services Inc.**
Address: 19-23 Cypress Street, Adelaide 5000
Phone: 08 8223 3177
Email: aposs@aposs.net.au
Web: www.aposs.net.au
- APPA** **Adelaide Park Lands Preservation Association Inc.**
Address: 59 Regent St, Adelaide 5000
Postal: PO Box 7334, Hutt St, Adelaide 5000
Phone: 08 8333 0534, 0429 042 950
Email: appa.editor@gmail.com
Web: www.adelaide-parklands.org
- APSF** **Australian Pensioners & Superannuants Federation**
Address: Level 9, 28 Foveaux St, Surry Hills 2010
Phone: 02 9281 3588
Email: cpsa@cpsa.org.au
Web: www.cpsa.org.au
- ARA** **Australian Refugee Association Inc.**
Address: 304 Henley Beach Rd, Underdale 5032
Phone: 08 8354 2951
Email: reception@ausref.net
Web: www.australianrefugee.org
- ARAS** **Aged Rights Advocacy Service Inc.**
Address: 16 Hutt St, Adelaide 5000
Postal: PO Box 7234, Hutt Street 5000
Phone: 08 8232 5377
Email: aras@agedrights.asn.au
Web: www.sa.agedrights.asn.au
- ARPA** **Australian Retired Persons Association (SA) Inc.**
Address: Level 5, 25 Leigh St, Adelaide 5000
Postal: PO Box 8247, Station Arcade, Adelaide 5000
Phone: 08 8211 9711
Email: info@arpasa.asn.au
Web: www.arpasa.asn.au
- ASAPP** **Mary Street - Adolescent Sexual Abuse Prevention Program**
Address: 1 Mary St, Hindmarsh 5007
Phone: 08 8340 4422
Email: asapp@wch-camhs.sa.gov.au
Web: www.wch.sa.gov.au

- ASASA** **Angelman Syndrome Association of SA Inc.**
Postal: PO Box 3143, Rundle Mall, Adelaide 5000
Phone: 08 8387 8288
Email: kerrim@probuildaustralia.com.au
- ASCA** **Advocates for Survivors of Child Abuse SA**
Address: Goodwood
Postal: PO Box 352, Goodwood
Phone: 1300 657 380
Email: info@asca.org.au
Web: www.asca.org.au
- ASEAWA** **Australian South-East Asian Womens Association SA Inc.**
Address: 110 Woodville Rd, Woodville 5011
Postal: PO Box 339, Kilkenny 5009
Phone: 08 8445 6768
Email: aseawa@chariot.net.au
- ASEC** **Adolescent Services Enfield Campus**
Address: 55 Watson Ave, Enfield 5085
Phone: 08 8269 3844
Web: www.wch.sa.gov.au/asec
- ASG** **Aboriginal Sobriety Group Inc.**
Address: 182-190 Wakefield St, Adelaide 5000
Phone: 08 8223 4204, 0411 474 368
Email: reception@asg.org.au
Web: www.aboriginalsobrietygroup.org.au
- ASSA** **Astronomical Society of South Australia Inc.**
Address: Stockport Observatory, Observatory Rd, Stockport 5410
Postal: GPO Box 199, Adelaide 5001
Phone: 08 8338 1231, 0402 079 578
Email: info@assa.org.au
Web: www.assa.org.au
- ASWCC** **Adelaide South West Community Centre**
Address: 171 Sturt St, Adelaide 5000
Phone: 08 8203 7801
Email: aswcc@adelaidecitycouncil.com
Web: www.adelaidecitycouncil.com
- ATCA** **Adelaide Turf Cricket Association**
Address: Adelaide Oval, North Adelaide 5006
Phone: 08 8212 4447
Email: david@turfcricket.com.au
Web: atca.sa.cricket.com.au

- ATEC** **Adelaide Training & Employment Centre**
Address: 275 Grand Junction Rd, Ottoway 5013
Postal: PO Box 754, Port Adelaide 5015
Phone: 08 8240 1233
Web: www.atec.asn.au
- ATHRA** **Australian Trail Horse Riders Association - SA Branch**
Postal: PO Box 181, Melton 3337
Phone: 08 8863 1226, 0488 216 768
Email: ken@klfss.com.au
Web: www.athra.com.au
- ATO** **Australian Taxation Office**
Address: Mezzanine level, 26 Franklin St, Adelaide 5000
Postal: GPO Box 800, Adelaide 5001
Phone: 13 2861
Web: www.ato.gov.au
- AUCS** **Adelaide University Choral Society Inc.**
Address: c/- Adelaide University Union, 4th Floor, Union House,
Victoria Dr, University of Adelaide 5005
Email: secretary@aucs.org.au
Web: www.aucs.org.au
- AUHC** **Adelaide University Hockey Club**
Address: West Beach Hockey Centre, Foreman St, West Beach 5024
Postal: GPO Box 756, Adelaide 5001
Phone: 0407 098 992
Email: info@auhc.asn.au
Web: www.auhc.asn.au
- AVA** **Asbestos Victims Association (SA) Inc.**
Address: Lvl 3, 60 Waymouth Street, Adelaide 5000
Postal: PO Box 4066, Elizabeth South 5112
Phone: 08 8212 6008, 0418 807 834
Email: info@avasa.asn.au
Web: www.avasa.asn.au
- AVI** **Australian Volunteers International**
Address: 71 Argyle St, Fitzroy 3065
Postal: PO Box 350, Fitzroy 3065
Phone: 03 9279 1788
Email: info@australianvolunteers.com
Web: www.australianvolunteers.com
- AVLG** **Aldgate Valley Landcare Group**
Postal: C/- David Mussared, PO Box 212, Aldgate 5154
Phone: 08 8388 5996
Email: AVLG@emailmedia.com.au
Web: www.communitywebs.org/bandicootvalley

- AVS** **Aboriginal Visitors Scheme**
Address: 321-325 King William St, Adelaide 5000
Phone: 08 8113 3777
Email: info@alm.org.au
Web: www.alm.org.au/services/avs.html
- AWLSA** **Animal Welfare League of SA Inc.**
Address: 1-19 Cormack Rd, Wingfield 5013
Phone: 08 8348 1300
Email: wecare@awlsa.com.au
Web: www.animalwelfare.com.au
- AYAG** **Angaston Youth Action Group**
Postal: c/- PO Box 30, Angaston 5353
- BAAT** **Barossa Autism Awareness Team**
Postal: PO Box 593, Nuriootpa 5355
Email: baat-autismsa@hotmail.com
- BAC** **Barossa Arts Council Inc.**
Address: 3 Basedow Rd, Tanunda 5352
Postal: PO Box 621, Tanunda 5352
Phone: 08 8563 0849
Email: info@creativebarossa.com.au
Web: www.creativebarossa.com.au
- BAFFC** **Barossa Area Fundraisers for Cancer Inc.**
Postal: PO Box 155, Greenock 5360
Phone: 08 8563 4046, 0415 743 683
Email: tash152004@yahoo.com.au
Web: www.baffc.com.au
- BARC** **Barossa Amateur Radio Club Inc.**
Postal: PO Box 356, Angaston 5353
Phone: 0466 993 461
Email: barc.secretary@gmail.com
Web: www.vk5brc.com.au
- BCA** **Bush Church Aid Society of Australia**
Address: 35 Whitmore Square, Adelaide 5000
Phone: 08 8221 5444
Email: sa@bushchurcaid.com.au
Web: www.bushchurcaid.com.au
- BCC** **Berri Cricket Club Inc**
Address: Trenaman Cres, Berri 5343
Postal: PO Box 8, Berri 5343
Phone: 08 8582 1067, 0403 589 766
Email: tfhayes@riverland.net.au
Web: www.riverlandcricket.sa.cricket.com.au

- BCC** **Bridgewater Cricket Club**
Address: Towers Road, Bridgewater 5155
Postal: Box 1103, Bridgewater 5155
Phone: 0414 788 066
Email: deanenicholls@internode.on.net
- BCC** **Birdwood Cricket Club**
Postal: PO Box 348, Birdwood 5234
Phone: 08 8395 1639, 0412 527 304
Email: Leeanne.Gladigau@bigpond.com
Web: birdwoodcc.sa.cricket.com.au
- BFC** **Berri Football Club**
Address: Trenaman Cres, Berri 5343
Postal: PO Box 494, Berri 5343
Phone: 08 8586 8800, 0408 836 045
Email: berrifc@sanflcfl.com.au
Web: www.berridemons.com
- BGWA** **Barossa Grape & Wine Association Incorporated**
Address: 1 John Street, Tanunda 5352
Postal: PO Box 420, Tanunda 5352
Phone: 08 8563 0650, 0408 333 011
Email: BGWA@barossa.com
Web: www.barossa.com
- BINSA** **Brain Injury Network SA Inc.**
Address: 70 Light Square, Adelaide 5000
Phone: 08 8217 7600
Email: info@binsa.org
Web: www.binsa.org
- BIS** **Behavioural Intervention Service**
Address: 74 Hill St, Campbelltown 5074
Postal: PO Box 463, Campbelltown 5074
Phone: 08 8365 0026
Email: CAMHSBIS@health.sa.gov.au
Web: www.wch.sa.gov.au/bis
- BISA** **Bicycle Institute of SA Inc.**
Postal: GPO Box 792, Adelaide 5001
Phone: 0438 837 372
Email: secretary@bisa.asn.au
Web: www.bisa.asn.au
- BLSA** **Bushwalking Leadership SA**
Postal: PO Box 564, Hove 5048
Phone: 0428 974 759
Email: blsa@bushwalkingleadership.org.au
Web: www.bushwalkingleadership.org.au

- BMFC** **Barmera Monash Football Club Inc**
Address: 150 Dean Dr, Barmera 5345
Postal: PO Box 276, Barmera 5345
Phone: 08 8588 2025
Email: bmfcroos@bigpond.net.au
Web: bmfcroos.org.au
- BPSC** **Berri Pistol & Shooting Club Inc**
Address: Sturt Hwy(5km east), Berri
Postal: BPSC, PO Box 618, Berri 5343
Phone: 08 8588 2886, 0429 097 211
Web: www.bpsc.org.au
- BRAG** **Burnside Residents Action Group**
Address: 399 Kensington Road, Rosslyn Park 5072
Email: joinBRAG@hotmail.com
- BRFC** **Bridgewater Football Club**
Address: Bridgewater Oval, 3 Towers Rd, Bridgewater 5155
Postal: c/- PO Box 15, Bridgewater 5155
Phone: 0402 957 920
Email: mcateer@internode.on.net
Web: www.bridgewater RAIDERS.org.au
- BSSA** **Beekeepers Society of SA**
Postal: PO Box 283, Fullarton 5063
Phone: 08 8381 3664, 0407 971 427
Email: office@bees.org.au
Web: www.bees.org.au
- BSSA** **Blind Sport SA**
Postal: PO Box 7089, Hutt St, Adelaide 5000
Phone: 08 8359 2728, 0402 564 991
Email: info@blindsportssa.org.au
Web: www.blindsportssa.org.au
- BWCC** **Browns Well Cricket Club**
Postal: 21a Fifth St, Loxton 5333
Phone: 08 8584 5514, 0402 363 360
Email: brownswellcc@hotmail.com
Web: riverlandcricket.sa.cricket.com.au
- C&CCA** **Churches & Community Cricket Association**
Address: Terama St, Gepps Cross 0
Postal: Michael Johns PO Box 192, Marleston 5033
Phone: 0422 241 524
Email: ccasecretary@live.com.au
Web: cca.sa.cricket.com.au

- CAESA** **Council of Aboriginal Elders of SA**
Address: 50-60 Sussex St, North Adelaide 5006
Postal: PO Box 635, North Adelaide 5006
Phone: 08 8367 0783
Email: jhaynes@caesa.org
Web: www.caesa.org
- CAFFE** **Young Mums Connections, Activities, Family, Friends & Education**
Postal: C/- SFHS, Harbour View Tce, Victor Harbor 5211
Phone: 8552 9214, 0414 412 120
Email: e.alice@bigpond.com
- CAFHS** **Child & Family Health Service - Victor Harbor**
Address: 2 George Main Rd, Victor Harbor 5211
Phone: 1300 364 100
Web: cyh.com.au
- CAMHS** **Child Adolescent Mental Health Service**
Web: www.wch.sa.gov.au/camhs
Web: www.flinders.sa.gov.au/mentalhealth
- CAPCS** **Central Adelaide Palliative Care Service**
Address: Queen Elizabeth Hospital, Level 9B, 28 Woodville Road,
Woodville South 5011
Phone: 08 8222 6825
Email: Health.CentralAdelaidePalliativeCareService@health.sa.gov.au
Web: www.sahealth.sa.gov.au
- CAPS** **Continence Aids Payment Scheme**
Phone: 1800 330 066
Email: continence@health.gov.au
Web: www.bladderbowel.gov.au
- CASA** **Calisthenic Association of SA Inc.**
Address: 65 Angas St, Adelaide 5000
Phone: 08 8223 5765
Email: casainc@ozemail.com.au
Web: www.calisthenicssa.com.au
- CATS** **Cats Assistance To Sterilise Inc.**
Postal: PO Box 160, Kensington Park 5068
Phone: 08 8331 0471
Web: www.catassist.org.au
- CBS** **Consumer & Business Services**
Address: Chesser House, 91-97 Grenfell St, Adelaide 5000
Postal: GPO Box 1351, Adelaide 5001
Phone: 13 1882
Web: www.cbs.sa.gov.au

- CBSA** **Community Benefit SA**
Address: Level 8, SW Riverside Bldg, North Tce, Adelaide 5000
Postal: GPO Box 292, Adelaide 5001
Phone: 1300 650 985
Email: cbsa@sa.gov.au
Web: www.dcsi.sa.gov.au/cbsa
- CCAI** **Childhood Cancer Association Inc.**
Address: Level 1, Norwich Centre, 55 King William Rd, North Adelaide 5006
Postal: PO Box 1094, North Adelaide 5006
Phone: 08 8239 1444
Email: info@childhoodcancer.asn.au
Web: www.childhoodcancer.asn.au
- CCCSA** **Community Childrens Centres SA Inc.**
Postal: c/- 178 East Terrace, Adelaide 5000
Phone: 08 8384 8273
Email: emuccc@bigpond.com
Web: www.communitychildrencentres.com.au
- CCLS** **Central Community Legal Service**
Address: Unit 2, 59 Main North Rd, Medindie Gardens 5081
Postal: PO Box 962, Prospect East 5082
Phone: 08 8342 1800
Email: ccls@unitingcommunities.org.au
Web: www.unitingcommunities.org
- CCSA** **Conservation Council of SA Inc.**
Address: 111 Franklin St, Adelaide 5000
Phone: 08 8223 5155
Email: general@conservationsa.org.au
Web: www.conservationsa.org.au
- CCSA** **Cancer Council SA**
Address: 202 Greenhill Rd, Eastwood 5063
Postal: PO Box 929, Unley BC 5061
Phone: 08 8291 4111
Email: cc@cancersa.org.au
Web: www.cancersa.org.au
- CD4Ks** **Can:Do 4Kids**
Address: 28 King George Ave, Hove 5048
Postal: PO Box 43, Brighton 5048
Phone: 08 8298 0900
Email: info@cando4kids.com.au
Web: www.cando4kids.com.au

- CDAS** **Centacare Drug & Alcohol Service**
Address: 413 Grange Rd, Seaton 5023
Phone: 08 8159 1400
Web: www.centacare.org.au
- CDCC** **Central Districts Cycling Club**
Postal: PO Box 693, Salisbury 5108
Phone: 0401 778 285
Email: cdcc@centrals.org.au
Web: www.centrals.org.au
- CECC** **Children's Educational Care Centre**
Address: 531-533 Glynburn Road, Hazelwood Park 5066
Phone: 08 8364 5466
Email: wendy@cecchildcare.com.au
Web: www.cecchildcare.com.au
- CELUSA** **Centre for English Language, UniSA**
Address: Brookman Building, City East Campus, Adelaide 5000
Postal: GPO Box 2471, Adelaide 5001
Phone: 08 8302 2343
Email: celusa@navitas.com
Web: www.unisa.edu.au/celusa
- CESA** **Catholic Education South Australia**
Address: 116 George Street, Thebarton 5031
Postal: PO Box 179, Torrensville Plaza 5031
Phone: 08 8301 6600
Email: Director@cesa.catholic.edu.au
Web: www.cesa.catholic.edu.au
- CFS** **South Australian Country Fire Service**
Address: Level 7, 60 Waymouth St, Adelaide 5000
Postal: GPO Box 2468, Adelaide 5001
Phone: 08 8463 4200
Email: cfshq@cfs.sa.gov.au
Web: www.cfs.sa.gov.au
- CHCSA** **Community Housing Council of SA Inc.**
Address: 283-285 Payneham Rd, Royston Park 5070
Phone: 08 8362 1022
Email: info@chcsa.org.au
Web: www.chcsa.org.au
- CIC** **Co-ordinating Italian Committee Inc.**
Address: 84 Payneham Rd, Stepney 5069
Phone: 08 8362 0233
Email: admin@cicinc.com.au
Web: www.communitywebs.org/cicinc

- CKAHS** **Ceduna / Koonibba Aboriginal Health Service Inc.**
Address: 1 Eyre Hwy, Ceduna 5690
Postal: PO Box 314, Ceduna 5690
Phone: 08 8626 2600
- CLASS** **Community Living & Support Services Inc.**
Address: Cnr Sandergrove Rd & Milnes Rd, Strathalbyn 5255
Postal: PO Box 1166, Strathalbyn 5255
Phone: 08 8536 5800
Email: info@classinc.com.au
Web: www.classinc.com.au
- CLD** **Community Living for the Disabled Inc.**
Address: 315 Payneham Rd, Royston Park 5070
Postal: PO Box 165, Marden 5070
Phone: 08 8362 0684
Email: clftd@bigpond.com
- CLO** **Community Living Options Inc.**
Address: 80 Victoria Street, Victor Harbor 5211
Postal: PO Box 299, Victor Harbor 5211
Phone: 08 8552 4699, 0417 852 174
Email: clo@clovh.org.au
Web: www.clovh.org.au
- CMACS** **Carers Mediation & Counselling Service**
Address: First Floor, 10 Pitt Street, Adelaide 5000
Postal: GPO Box 2534, Adelaide 5001
Phone: 08 8150 7213
Email: enquiries@unitingcommunities.org
Web: www.unitingcommunities.org
- CNP** **Caring Neighbourhood Program**
Address: 1 Bay Rd, Victor Harbor 5211
Postal: PO Box 11, Victor Harbor 5211
Phone: 08 8551 0544
Email: localgov@victor.sa.gov.au
Web: www.victor.sa.gov.au
- COASIT** **Comitato Assistenza Agli Italiani Inc.**
Address: 47 Manton St, Hindmarsh 5007
Phone: 08 8346 9393
Web: www.coasitsa.org.au
- COMIC** **Children of Mentally Ill Consumers**
Postal: PO Box 310, Marleston 5033
Email: comicadmin@adam.com.au
Web: www.howstat.com/comic

- CPAA** **Centre for Physical Activity in Ageing**
Address: 207-255 Hampstead Rd, Northfield 5085
Phone: 08 8222 1891
Email: cpaa@hampstead.rah.sa.gov.au
Web: www.cpaas.sa.gov.au
- CRP** **Community Re-Entry Program**
Postal: GPO Box 2100, Bedford Park 5042
Phone: 08 8201 3311
Email: crp@flinders.edu.au
Web: www.flinders.edu.au
- CRWGA** **Clare Region Winegrape Growers Association**
Postal: PO Box 582, Auburn 5451
Phone: 0417 817 776
Email: clare.grapegrowers@gmail.com
Web: www.claregrapegrowers.com.au
- CSA** **Christian Surfers Association - South Coast Mission**
Address: 89 Cudmore Rd, McCracken 5211
Postal: C/- 188 Port Elliot Rd, Hayborough 5211
Phone: 0427 640 801
Email: jakehad@hotmail.com
Web: www.christiansurfers.org.au
- CSI** **Community Support Inc.**
Address: Unit 5/98 Woodville Rd, Woodville 5011
Postal: PO Box 83, Woodville 5011
Phone: 08 8429 1200
Email: csi@csisa.org.au
Web: www.csisa.org.au
- CUWFC** **Cumberland United Women's Football Club**
Address: SA Women's Memorial Playing Field, Shepherds Hill Rd, St Marys
5042
Postal: PO Box 265, Parkholme 5043
Phone: 0458 010 855
Email: cuwfclub@gmail.com
Web: www.cuwfc.com.au
- CVA** **Conservation Volunteers Australia**
Address: 130 Franklin St, Adelaide 5000
Postal: GPO Box 2875, Adelaide 5001
Phone: 08 8212 0777
Email: adelaide@cva.org.au
Web: www.conservationvolunteers.com.au

- CVBTA** **Clare Valley Business & Tourism Association**
Address: Clare 5453
Postal: PO Box 518, Clare 5453
Phone: 0488 159 375
Email: admin@clarevalley.biz
Web: www.clarevalley.biz
- CVCO** **Clare Valley Christian Outreach Inc**
Postal: PO Box 284, Clare 5453
Phone: 0400 784 717
- CWCC** **City West Child Care Centre**
Address: Corner of Philip & Clarendon Street, Adelaide 5000
Postal: GPO Box 1872, Adelaide 5001
Phone: 08 8417 4200
Email: childcare.citywest@unisa.edu.au
Web: www.citywestchildcare.com.au
- CWS** **Chinese Welfare Services of SA Inc.**
Address: 222 Grote Street, Adelaide 5000
Phone: 08 8212 2988
Email: info@chinesewelfareservices.org.au
Web: www.chinesewelfareservices.org.au
- CYH** **Child & Family Health**
Address: 295 South Terrace, Adelaide 5000
Phone: 08 8161 7000
Web: www.cyh.com
- DACSSA** **Disability Advocacy & Complaints Service of SA Inc.**
Address: 470 Marion Road, Plympton Park 5038
Phone: 08 8297 3500
Email: admin@dacssa.org.au
Web: www.dacssa.org.au
- DASSA** **Drug and Alcohol Services SA**
Address: 161 Greenhill Rd, Parkside 5063
Phone: 1300 131 340
Email: dassa@health.sa.gov.au
Web: www.sahealth.sa.gov.au/dassa
- DBMAS** **Dementia Behaviour Management Advisory Service**
Postal: Alzheimer's Australia SA Inc, 27 Conyngham Street, Glenside 5065
Phone: 1800 699 799
Email: sa.dbmas@alzheimers.org.au
Web: dbmas.org.au/Your_state/south_australia

- DCD** **Deaf Can:Do**
Address: 59-61 Grange Road, Welland 5007
Postal: PO Box 43, Brighton 5048
Phone: 08 8100 8200
Email: info@deafcando.com.au
Web: www.deafcando.com.au
- DCO** **Defence Community Organisation SA**
Address: Building 60, Keswick Barracks, Anzac Highway, Keswick 5035
Phone: 08 8305 6231
Email: DCO.SouthAustralia@defence.gov.au
Web: www.defence.gov.au/dco
- DCSI** **Communities & Social Inclusion, Department for**
Address: Riverside Centre, North Tce, Adelaide 5000
Postal: GPO Box 292, Adelaide 5001
Phone: 08 8226 8800
Email: enquiries@dcsi.sa.gov.au
Web: www.dcsi.sa.gov.au
- DEBRAA** **Dystrophic Epidermolysis Bullosa Research Association of Australia (SA) Inc.**
Postal: c/- 12 Poltong Cres, Victor Harbor 5211
Email: linda056@bigpond.com
- DECD** **Education & Child Development, Department for**
Address: 31 Flinders St, Adelaide 5000
Postal: GPO Box 1152, Adelaide 5001
Phone: 08 8226 1527
Email: decddcustomers@sa.gov.au
Web: www.decd.sa.gov.au
- DEWNR** **Department of Environment, Water & Natural Resources**
Address: 9th Floor, Chesser House, 91-97 Grenfell St, Adelaide 5000
Postal: GPO Box 1047, Adelaide 5001
Phone: 08 8204 1910, 0423 822 992
Email: DEWNR.CustomerServiceCentre@sa.gov.au
Web: www.environment.sa.gov.au
- DFAT** **Foreign Affairs & Trade, Australian Government Department of**
Address: 5th Floor, 55 Currie St, Adelaide 5000
Postal: GPO Box 9807, Adelaide 5001
Phone: 08 8403 4899
Email: adelaide.sa@dfat.gov.au
Web: www.dfat.gov.au/adelaide

- DFEEST** **Further Education, Employment, Science & Technology, Department of**
Address: Level 4, 11 Waymouth St, Adelaide 5000
Postal: GPO Box 320, Adelaide 5001
Phone: 08 8226 3821
Email: dfeastreception@sa.gov.au
Web: www.dfeest.sa.gov.au
- DMITRE** **Manufacturing, Innovation, Trade, Resources & Energy, Department for**
Address: Level 9, The Conservatory, 131-139 Grenfell Street, Adelaide
5000
Postal: GPO Box 1264, Adelaide 5001
Phone: 08 8303 2400
Email: dmitre@sa.gov.au
Web: www.southaustralia.biz
- DPC** **Premier & Cabinet, Department of**
Address: State Administration Centre, 200 Victoria Sq, Adelaide 5000
Postal: GPO Box 2343, Adelaide 5001
Phone: 08 8226 3500
Email: dpcwebmaster@dpc.sa.gov.au
Web: www.dpc.sa.gov.au
- DRAS** **Disability Rights Advocacy Service Inc.**
Address: Shop 4, 80 Henley Beach Rd, Mile End 5031
Postal: PO Box 742, Torrensville 5031
Phone: 08 8351 9500
Email: admin@dras.com.au
Web: www.dras.com.au
- DSSSA** **Down Syndrome Society of SA Inc.**
Address: 1st Floor, 59-61 Grange Road, Welland 5007
Postal: PO Box 139, Welland 5007
Phone: 08 8346 1056
Email: info@downssa.asn.au
Web: downssa.asn.au
- DVA** **Veterans Affairs, Australian Government Department of**
Address: 199 Grenfell St, Adelaide 5000
Postal: GPO Box 9998, Adelaide 5001
Phone: 13 3254
Email: generalenquiries@dva.gov.au
Web: www.dva.gov.au
- EBEC** **Eastside Business Enterprise Centre**
Address: City of Campbelltown Library, 171 Montacute Rd, Newton 5073
Postal: PO Box 4017, Norwood South 5067
Phone: 08 8366 9335, 0409 029 745
Email: admin@eastsidebec.com.au
Web: www.eastsidebec.com.au

- EBNC** **Encounter Bay Netball Club**
Address: 47 Welch Rd, Victor Harbor 5211
Postal: PO Box 1080, Victor Harbor 5211
Phone: 08 8552 2828, 0431 641 566
Email: encounterbay.nc@gmail.com
Web: sites.google.com/site/encounterbayeagles
- ECIA** **Early Childhood Intervention Australia Inc. - SA Chapter**
Address: Gouger Street, Adelaide 5000
Postal: PO Box 10058, Adelaide Business Centre, Adelaide 5000
Phone: 08 8345 5019
Email: Nici.Macadam@directions.org.au
Web: www.ecia.org.au
- EDLA** **Eastern Districts Little Athletics Inc.**
Address: Webb Oval, Conyngham St, Glenunga 5064
Postal: PO Box 495, Fullarton 5063
Email: secretary1@edla.com.au
Web: www.edla.com.au
- EDO** **Environmental Defenders Office (SA) Inc.**
Address: Flinders University City Campus, Level 1, 182 Victoria Square, Adelaide 5000
Postal: GPO Box 170, Adelaide 5001
Phone: 08 8359 2222
Email: edosa@edo.org.au
Web: www.edo.org.au
- ELC** **Effective Living Centre**
Address: 26 King William Rd, Wayville 5034
Phone: 08 8271 0329
Email: office@effectiveliving.org
Web: www.effectiveliving.org
- ELS** **TAFE SA English Language Services**
Address: 5th Floor, Renaissance Centre, 127 Rundle Mall, Adelaide 5000
Phone: 08 8226 6555
Email: els@tafesa.edu.au
Web: www.els.sa.edu.au
- ELS** **Ethnic Link Services**
Address: cnr Glebe St and Port Rd, Alberton 5014
Postal: PO Box 3032, Port Adelaide 5015
Phone: 08 8241 0201
Email: els@ucwpa.org.au
Web: www.ucwpa.org.au

- EMPRAG** **Edwardstown/Melrose Park Resident Action Group**
Address: Meetings take place in various locations.,
Postal: 50 Bideford Ave, Clarence Gardens 5039
Phone: 8371 5079
Email: gjwlhmp@hotmail.com
- EPA** **Environment Protection Authority**
Address: Level 8, SA Water House, 250 Victoria Sq, Adelaide 5000
Postal: GPO Box 2607, Adelaide 5001
Phone: 08 8204 2000
Email: epainfo@epa.sa.gov.au
Web: www.epa.sa.gov.au
- ESA** **Equestrian South Australia**
Address: Unit 10, 2 Cameron Rd, Mount Barker 5251
Postal: Unit 10, 2 Cameron Rd, Mount Barker 5251
Phone: 08 8391 0488
Email: reception@sa.equestrian.org.au
Web: www.sa.equestrian.org.au
- ESASA** **Ethnic Schools Association of SA Inc.**
Address: 255 Torrens Rd, West Croydon 5008
Phone: 08 8301 4814
Email: rumpe.inta@saugov.sa.gov.au
Web: www.esasa.asn.au
- ESCOSA** **Essential Services Commission of SA**
Address: Level 1/151 Pirie St, Adelaide 5000
Postal: GPO Box 2605, Adelaide 5001
Phone: 08 8463 4444
Email: escosa@escosa.sa.gov.au
Web: www.escosa.sa.gov.au
- ETHS** **East Torrens Historical Society**
Address: Adelaide Hills Natural Resource Centre, 1 Crescent Drive, Norton Summit 5136
Postal: PO Box 169, Norton Summit 5136
Phone: 08 8390 3390
Email: info@eths.ws
Web: www.eths.ws
- EWOSA** **Energy and Water Ombudsman (SA)**
Address: Level 11, 50 Pirie St, Adelaide 5001
Postal: GPO Box 2947, Adelaide 5001
Phone: 1800 665 565
Email: contact@ewosa.com.au
Web: www.ewosa.com.au
- FBI** **Friends of the Brain Injured Inc.**
Address: 6 Layton St, Fulham 5024

- FCC** **Federal Circuit Court of Australia**
Address: Roma Mitchell Commonwealth Law Courts Building, 3 Angas St,
Adelaide 5000
Postal: GPO Box 9991, Adelaide 5001
Phone: 1300 352 000
Email: enquiries@familylawcourts.gov.au
Web: www.federalcircuitcourt.gov.au
- FFSA** **Football Federation SA**
Address: Gate 5, Holden St, Coopers Stadium, Hindmarsh 5007
Postal: PO Box 593, Hindmarsh 5007
Phone: 08 8340 3088
Email: info@ffsa.com.au
Web: www.ffsa.com.au
- FHSS** **Family Home Support Services**
Address: 366 Payneham Rd, Payneham 5070
Phone: 08 8336 6637
Email: admin@fhss.com.au
Web: www.fhss.com.au
- FILEF** **Federazione Italiana Lavoratori Emigrati e le Loro Famiglie**
Address: 15 Lowe St, Adelaide 5000
Postal: PO Box 10026, Gouger St, Adelaide 5000
Email: filef@tne.net.au
- FIS** **Financial Information Service**
Phone: 13 2300
Email: fis.seminar.bookings@humanservices.gov.au
Web: www.humanservices.gov.au/customer/services/centrelink/financial-information-service
- FLAC** **Flinders Little Athletics Centre**
Address: Flinders University Sports Ground, Cnr South & Sturt Rds,
Bedford Park 5042
Postal: c/- Secretary Michelle Lowe, 151 Ilunga Drive, Scott Creek 5053
Phone: 0412 632 189
Email: secretary@flinderslac.org
Web: www.flinderslac.org
- FMC** **Flinders Medical Centre**
Address: Flinders Dr, Bedford Park 5042
Phone: 08 8204 5511
Web: www.flinders.sa.gov.au
- FNSSA** **Field Naturalists Society of SA Inc.**
Postal: GPO Box 1594, Adelaide 5001
Phone: 0428 188 318
Web: www.fnssa.org.au

- FOBHM** **Friends of Black Hill & Morialta Inc**
Postal: 88 Addison Ave, Athelstone 5076
Phone: 08 8336 5275
Email: secretary@fobhm.org
Web: www.fobhm.org
- FOBL** **Friends of the Barossa Library**
Address: Barossa Public Library, 43-51 Tanunda Rd, Nuriootpa 5355
Postal: PO Box 867, Nuriootpa 5355
Phone: 08 8563 8440
Email: libraryfriends@bigpond.com
Web: www.barossalibraryfriends.org.au
- FOS** **Financial Ombudsman Service**
Postal: GPO Box 3, Melbourne 3001
Phone: 1300 780 808
Email: info@fos.org.au
Web: www.fos.org.au
- FRC** **Family Relationship Centre Noarlunga**
Address: 38 Beach Rd, Christies Beach 5165
Phone: 1300 735 492
Email: noarlungafrc@unitingcommunities.org
Web: www.unitingcommunities.org
- FROG** **Fleurieu Railway Operators Group Inc.**
Address: 3327 Alexandrina Rd, Goolwa 5214
Postal: PO Box 465, Goolwa 5214
Phone: 08 8555 2335
- FSP** **Friendly Street Poets Inc.**
Address: 2nd Floor Atrium, Malcolm Reid Bldg, East Rundle St, Adelaide 5000
Postal: PO Box 3697, Norwood 5067
Phone: 08 8362 8704
Email: poetry@friendlystreetpoets.org.au
Web: friendlystreetpoets.org.au
- FVLSAC** **Family Violence Legal Service Aboriginal Corporation (SA)**
Address: 26 Jervis St, Port Augusta 5700
Postal: PO Box 2087, Port Augusta 5700
Phone: 08 8641 2195
Email: portaugusta@fvlsac.org.au
Web: www.fvlsac.org.au
- FWS** **Finding Workable Solutions Inc.**
Address: 23 Mayfield St, Victor Harbor 5211
Postal: PO Box 1820, Victor Harbor 5211
Phone: 08 8552 7654
Web: www.fws.org.au

- FYA** **Foundation for Young Australians**
Address: 21-27 Somerset Pl, Melbourne 3000
Postal: GPO Box 239, Melbourne 3001
Phone: 03 9670 5436
Email: info@fya.org.au
Web: www.fya.org.au
- GADBUG** **Goolwa & District Bicycle Users Group Inc.**
Address: Goolwa 5214
Postal: PO Box 264, Goolwa 5214
Phone: 08 8555 1773, 0431 829 973
Email: gadbug@gmail.com
- GAP** **Get-A-Place**
Address: 135-139 Currie St, Adelaide 5000
Postal: GPO Box 1869, Adelaide 5001
Phone: 08 8405 8580
Web: www.hypa.net.au
- GCPC** **Glynde Corner Precinct Committee**
Address: 175 The Parade, Norwood 5067
Phone: 08 8366 4512
Email: nmirovich@npsp.sa.gov.au
Web: www.npsp.sa.gov.au
- GCYP** **Office of the Guardian for Children & Young People**
Address: Level 4, East, 50 Grenfell St, Adelaide 5000
Postal: GPO Box 2281, Adelaide 5001
Phone: 08 8226 8570
Email: gcyp@gcyp.sa.gov.au
Web: www.gcyp.sa.gov.au
- GEC** **Global Education Centre (SA)**
Address: 89c Goodwood Rd, Goodwood 5034
Phone: 08 8272 6791
Email: gecsa@global-education.asn.au
Web: www.global-education.asn.au
- GFC** **Gumeracha Football Club**
Address: Albert Rd, Gumeracha 5233
Postal: PO Box 290, Gumeracha 5233
Phone: 08 8389 1173, 0428 856 569
Email: gumerachafc@sanflcfl.com.au
- GFHASA** **Gaelic Football & Hurling Association of SA**
Address: Laura Ave, St Marys 5042
Postal: GPO Box 21, Adelaide 5001
Web: www.gaelicfootballsas.com.au

- GLAC** **Gawler Little Athletics Centre**
Address: Trinity College, Alexander Ave, Evanston 5116
Postal: PO Box 1618, Gawler 5118
Phone: 0404 247 803
Email: secretary@gawlerlac.com.au
Web: www.gawlerlac.com.au
- GLCS** **Gay & Lesbian Community Services of SA Inc.**
Address: 107 South Terrace, Adelaide 5000
Phone: 08 8193 0800
Email: glcs@glcssa.org.au
Web: glcssa.org.au
- GOCSA** **Greek Orthodox Community of SA Inc.**
Address: 262 Franklin St, Adelaide 5000
Phone: 08 8231 4307
Email: goCSA@goCSA.org.au
Web: www.goCSA.org.au
- GPSSA** **General Practice SA Inc.**
Address: Suite 4, 66 Glen Osmond Rd, Parkside 5063
Phone: 08 8271 8988
Email: info@generalpracticesa.org.au
Web: www.generalpracticesa.org.au
- GRSA** **Greyhound Racing SA**
Address: Cardigan St, Angle Park 5010
Postal: PO Box 2352, Regency Park 5942
Phone: 08 8243 7100
Email: admin@grsa.com.au
Web: www.grsa.com.au
- GSABA** **Great Southern Amateur Basketball Association Inc.**
Address: 1 George Main Road, Victor Harbor 5211
Postal: PO Box 164, Victor Harbor 5211
Phone: 08 8552 9785, 0416 094 764
Email: dkearl66@hotmail.com.au
Web: www.greatsouthern.basketball.net.au
- GSFL** **Great Southern Football League Inc.**
Address: Victor Harbor
Postal: 62 Canterbury Rd, Victor Harbor 5211
Phone: 08 8552 7340, 0417 018 017
Email: greatsouthernfl@sanflcfl.com.au
Web: www.sacommunityfootball.com.au

- GSNA** **Great Southern Netball Association**
Address: Mount Compass
Postal: 194 Brookmans Rd, Blewitt Springs 5171
Phone: 08 8383 7157, 0419 829 902
Email: springvaleeggs@bigpond.com
Web: www.gsna.com.au
- GSSAH** **Gawler South Small Animal Hospital**
Address: 18 Fourth St, Gawler 5118
Phone: 08 8522 3500
Email: reception@gssah.com.au
Web: www.gawlersouthvets.com.au
- GSTA** **Great Southern Tennis Association Inc.**
Postal: PO Box 752, Victor Harbor 5211
Phone: 08 8552 1799
- GSWBA** **Great Southern Women's Bowling Association Inc.**
Postal: PO Box 574, Goolwa 5214
Phone: 08 8555 1596, 0409 286 005
Email: mjb66@adam.com.au
- GTSC** **Greenock Town Soccer Club**
Address: Greenock Oval, Martin Street, Greenock 5360
Phone: 0458 044 623
Email: greenocktownsoccerclub@gmail.com
- GVAC** **Gawler Volunteering Advisory Committee**
Address: Evanston Gardens Community Centre, 65 Angle Vale Road,
Evanston Gardens 5116
Postal: PO Box 130, Gawler 5118
Phone: 08 8522 9238, 0408 084 544
Email: kellie.stewart@gawler.sa.gov.au
- GVRC** **Gawler Volunteer Resource Centre**
Address: c/- Northern Volunteering, 39 John St, Salisbury 5108
Phone: 08 8250 1582
Email: reception@nvs.org.au
Web: www.nvs.org.au
- GYWN** **Gawler Youth Workers Network**
Address: Gawler Sport & Community Centre, Nixon Tce, Gawler 5118
Postal: PO Box 130, Gawler 5118
Phone: 08 8522 9295
Email: youth@gawler.sa.gov.au
Web: www.gawler.sa.gov.au

- HACC** **Home & Community Care**
Address: Level 4, Riverside Centre North Tce, Adelaide 5000
Postal: PO Box 70, Rundle Mall, Adelaide 5000
Phone: 08 8415 4250
Email: dacdisabilityageingandcarers@dcsi.sa.gov.au
Web: www.dcsi.sa.gov.au
- HCASA** **Health Consumers Alliance of SA Inc.**
Address: Level 1, 12 Pirie St, Adelaide 5000
Postal: GPO Box 2248, Adelaide 5001
Phone: 08 8231 4169
Email: info@hcasa.asn.au
Web: www.hcasa.asn.au
- HCSCC** **Office of the Health & Community Services Complaints Commissioner**
Address: Level 4 East Wing, 50 Grenfell Street, Adelaide 5000
Postal: PO Box 199, Rundle Mall, 5000
Phone: 08 8226 8666
Web: www.hcscclsa.gov.au
- HDAC** **Hills Districts Athletics Club**
Address: Heathfield High School, 99 Longwood Rd, Heathfield 5153
Postal: PO Box 169, Burnside 5066
Email: hillsdac@gmail.com
- HGCB** **Henley & Grange Concert Band**
Address: Findon Community Centre, Findon Road, Findon 5023
Postal: PO Box 176, Henley Beach 5022
Phone: 0409 929 285
Email: hgconcertband@gmail.com
Web: www.hgband.org.au
- HRSA** **Harness Racing South Australia**
Address: 1 Globe Derby Dr, Globe Derby Park 5110
Phone: 08 8285 2899
Email: saharness@saharness.org.au
Web: www.saharnessracing.com
- HTTA** **Hills Table Tennis Association Inc**
Phone: 08 8388 4552
Email: mj.altmann@internode.on.net
Web: www.hillstabledtennis.org
- HVSG** **Homicide Victim Support Group of SA Inc.**
Address: Meets at 184 Port Rd, Hindmarsh 5007
- HYT** **Hills Youth Theatre Inc.**
Postal: PO Box 561, Stirling 5152
Web: hillsyouththeatre.wordpress.com

- IASA** **Ileostomy Association of SA Inc.**
Address: 73 Roebuck St, Mile End 5031
Postal: PO Box 79, Torrensville Plaza 5031
Phone: 08 8234 2678
Email: ileosto@bigpond.net.au
- ICPA** **Isolated Children's Parents Association of SA Inc.**
Postal: PO Box 21, Iron Knob 5601
Phone: 08 8643 8970
Email: giles74_mob@activ8.net.au
Web: www.icpa.com.au
- INAS** **Istituto Nazionale Assistenza Sociale**
Address: Manhattan Bldg, 9 Field St, Adelaide 5000
Email: adelaide@inas.com.au
- ISAS** **Individual Supported Accommodation Service Inc.**
Address: 21 Belmore Terrace, Woodville Park 5011
Postal: PO Box 16, Ferryden Park 5010
Phone: 08 8445 9900
Email: admin@isas.net.au
Web: www.isas.net.au
- ISS** **International Social Service Australia**
Address: Level 2, 313-315 Flinders Lane, Melbourne 3000
Phone: 1300 657 843
Email: iss@iss.org.au
Web: www.iss.org.au
- ISS** **Indigenous Support Services, University of South Australia**
Address: Level 2, Yungondi Building, 70 North Tce, Adelaide 5000
Postal: GPO Box 2471, Adelaide 5001
Phone: 08 8302 9194
Email: ducier@unisa.edu.au
Web: www.unisa.edu.au/Study-at-UniSA/Indigenous-Students
- ITC** **Interpreting & Translating Centre**
Address: Level 4, 44 Pirie St, Adelaide 5000
Postal: GPO Box 292, Adelaide 5001
Phone: 1800 280 203
Email: itc@sa.gov.au
Web: www.translate.sa.gov.au
- IWBECC** **Inner West Business Enterprise Centre**
Address: Adelaide University Research Park, 30-32 Stirling St, Thebarton 5031
Postal: PO Box 160, Torrensville Plaza, Torrensville 5031
Phone: 08 8159 8700
Email: iwbec@bec.org.au
Web: www.bec.org.au

- JWH** **Junction & Women's Housing**
Address: 253 Gouger St, Adelaide 5000
Phone: 08 8210 7000
Email: housing@junctionaustralia.org.au
Web: www.jwh.org.au
- KIFL** **Kangaroo Island Football League**
Postal: PO Box 41, Kingscote 5223
Phone: 08 8553 8297
Email: kangarooislandfl@sanflcfl.com.au
Web: www.australianrulesfootball.com.au/pages/KangarootIslandFL
- LADLAC** **Lyndoch & Districts Little Athletics Centre**
Address: Lyndoch Town Oval, Barossa Valley Highway, Lyndoch
Postal: PO Box 730, Lyndoch 5351
Email: secretary@ladlac.com
Web: www.ladlac.com
- LASA SA** **Leading Age Services Australia - SA**
Address: Unit 5, 259 Glen Osmond Rd, Frewville 5063
Phone: 08 8338 6500
Email: enquiry@sa.lasa.asn.au
Web: www.sa.lasa.asn.au
- LCC** **Lobethal Cricket Club**
Address: Lobethal Recreation Grounds, Onkaparinga St, Lobethal 5241
Postal: 16 Jeffrey St, Lobethal 5241
Phone: 0402 249 863
Email: colinhackett@bigpond.com
Web: lobethalcc.sa.cricket.com.au
- LCHSU** **Lutheran Community Housing Support Unit Inc.**
Address: 185 Portrush Rd, Maylands 5069
Postal: PO Box 100, Marden 5070
Phone: 08 8332 4899
Email: admin@lchsu.com
Web: www.lchsu.com
- LETS** **Local Exchange Trading System Inc**
Address: Payneham Community Centre, 374 Payneham Rd, Payneham 5070
Postal: 21 McLauchlan Rd, Windsor Gardens 5087
Phone: 08 8266 2757
Email: letsadelaide@gmail.com
Web: www.letsadelaide.org
- LFAA** **Lone Fathers Association Australia Inc. (SA Branch)**
Phone: 08 7001 1369, 0405 772 279
Email: sa_lonefathers@bigpond.com
Web: www.lonefathers.com.au

- LGA** **Local Government Association of SA**
Address: 148 Frome St, Adelaide 5000
Postal: GPO Box 2693, Adelaide 5001
Phone: 08 8224 2000
Email: lgasa@lga.sa.gov.au
Web: www.lga.sa.gov.au
- LSGSA** **Lymphoedema Support Group SA Inc.**
Postal: PO Box 6121, Linden Park 5065
Phone: 0498 712 916
Email: lgsa.adelaide@gmail.com
- LWB** **Life Without Barriers**
Address: 89-92 South Terrace, Adelaide 5000
Phone: 08 8193 9401
Email: samso@lwb.org.au
Web: www.lwb.org.au
- MA** **Marijuana Anonymous Australia**
Phone: 0403 945 083
Email: info@marijuana-anonymous.com
Web: www.marijuana-anonymous.com
- MAC** **Multicultural Aged Care Inc.**
Address: 94 Henley Beach Road, Mile End 5031
Postal: PO Box 488, Torrensville Plaza 5031
Phone: 08 8241 9900
Email: macsa@mac.org.au
Web: www.mac.org.au
- MCCSA** **Multicultural Communities Council of SA Inc.**
Address: 113 Gilbert Street, Adelaide 5000
Phone: 08 8345 5266
Email: mccsa@mccsa.org.au
Web: www.mccsa.org.au
- MCFC** **Mylor Citizens Friendship Club**
Address: Mylor Hall, Cnr Cross St & Strathalbyn Rd, Mylor 5153
Postal: C/-Post Office, Mylor 5153
Phone: 08 8388 5500
Email: mcfc@mylor.org.au
Web: mcfc.mylor.org.au
- MDASA** **Muscular Dystrophy Association Inc.**
Address: 36-38 Henley Beach Road, Mile End 5031
Postal: PO Box 24, Torrensville Plaza 5031
Phone: 08 8234 5266
Email: info@mdasa.org.au
Web: www.mdasa.org.au

- MECCSA** **Middle Eastern Communities Council of SA Inc.**
Address: 59 King William St, Adelaide 5000
Phone: 08 8217 9523
Email: admin@meccsa.com.au
- MIFSA** **Mental Illness Fellowship South Australia Inc.**
Address: 5 Cooke Tce, Wayville 5034
Postal: PO Box 310, Marleston 5033
Phone: 08 8378 4100
Email: mifsa@mifsa.org
Web: www.mifsa.org
- MLCC** **Mount Lofty Cricket Club**
Address: Longwood Rd, Heathfield 5153
Postal: c/- 24 Orontes Avenue, Bridgewater 5155
Phone: 0418 561 333
Email: tom.flinn@student.adelaide.edu.au
Web: www.mtloftycc.com
- MLDFC** **Mount Lofty District Sports Club**
Address: Cnr Heathfield & Longwood Rd, Heathfield 5153
Postal: PO Box 715, Stirling 5152
Phone: 0402 281 511
Web: www.mtloftydevils.com.au
- MMCTS** **Murray Mallee Community Transport Scheme**
Address: Taillem Bend Railway Station, 95 Railway Tce, Taillem Bend 5260
Postal: PO Box 266, Taillem Bend 5260
Phone: 08 8572 4288, 0419 868 583
Email: mmcts@internode.on.net
Web: www.murraymalleetransport.com.au
- MMSS** **Mid Murray Support Services Inc.**
Address: 71 Randell St, Mannum 5238
Phone: 08 8569 2129
Email: mmcss@internode.on.net
Web: mmss.com.au
- MND** **Motor Neurone Disease Association of SA Inc.**
Address: 302 South Road, Hilton 5031
Postal: PO Box 2087, Hilton Plaza 5033
Phone: 08 8234 8448
Email: admin@mndasa.com.au
Web: mndasa.com.au
- MOSHCC** **Milang Old School House Community Centre**
Address: 28 Daranda Tce, Milang 5256
Phone: 08 8537 0687
Email: moshcc@bigpond.com
Web: www.moshcc.com.au

- MPNRC** **Mount Pleasant Natural Resource Centre Inc.**
Address: 132 Melrose St, Mount Pleasant 5235
Phone: 08 8568 1907
Email: mpnrc@bigpond.com
Web: www.mpnrc.org.au
- MRASA** **Motorcycle Riders Association (SA) Inc.**
Postal: PO Box 1895, Adelaide 5001
Phone: 0408 607 788
Email: secretary@mrasa.asn.au
Web: www.mrasa.asn.au
- MRC** **Media Resource Centre Inc.**
Address: 13 Morphett St, Adelaide 5000
Phone: 08 8410 0979
Email: info@mrc.org.au
Web: www.mrc.org.au
- MRC** **Migrant Resource Centre of SA Inc.**
Address: 59 King William St, Adelaide 5000
Phone: 08 8217 9500
Email: admin@mrdsa.com.au
Web: www.mrdsa.com.au
- MSA** **Motorcycling South Australia Inc.**
Address: 251 The Parade, Beulah Park 5067
Phone: 08 8332 9000
Email: administration@motorcyclingsa.org.au
Web: www.motorcyclingsa.org.au
- MTASA** **Music Teachers Association of SA**
Postal: PO Box 4, Rundle Mall, Adelaide 5000
Phone: 08 8234 5952, 0423 282 589
Email: info@mtasa.com.au
Web: www.mtasa.com.au
- MWSS** **Migrant Women's Support Service Inc.**
Postal: PO Box 83, Welland 5007
Phone: 08 8346 9417
Email: admin@mwss.org.au
Web: www.migrantwomensservices.com.au
- MYSAs** **Multicultural Youth SA Inc.**
Address: Shop 9, Miller's Arcade, 28 Hindley Street, Adelaide 500
Phone: 08 8212 0085
Email: info@mysa.com.au
Web: www.mysa.com.au

- NACYS** **Northern Area Community & Youth Services Inc.**
Address: Oldford Rd, Davoren Park 5113
Postal: PO Box 1518, 45 Peachey Rd, Davoren Park 5113
Phone: 08 8252 2474
Email: nacys@nacys.asn.au
Web: www.nacys.asn.au
- NAFC** **North Adelaide Football Club**
Address: Prospect Oval, Menzies Cres, Prospect 5082
Postal: PO Box 2048, Prospect 5082
Phone: 08 8344 8733
Email: administration@nafc.com.au
Web: www.nafc.com.au
- NAN** **Native Animal Network Inc. - South Coast**
Address: 14 Bassett St, Nairne 5252
Postal: C/- Post Office, Nairne 5252
Phone: 08 8552 1781, 0412 095 444
Email: ken-dot@bigpond.com
Web: www.freewebs.com/nanadministrator/index.htm
- NAN** **Native Animal Network Inc.**
Address: PO Box 380, Balhannah 5242
- NARC** **Northern Automotive Restoration Club SA Inc.**
Postal: PO Box 118, Clare 5453
Email: president@narc.org.au
Web: www.narc.org.au
- NAWMA** **Northern Adelaide Waste Management Authority**
Address: Cnr Peachey Rd and Bellchambers Rd, Elizabeth North 5113
Postal: Box 10 MDC, Elizabeth North 5113
Phone: 1800 111 004
Email: admin@nawma.sa.gov.au
Web: www.nawma.sa.gov.au
- NCSMC** **National Council for Single Mothers & their Children Inc.**
Postal: PO Box 2238, Hilton 5033
Phone: 1300 725 470
Email: ncsmc@ncsmc.org.au
Web: www.ncsmc.org.au
- NCSSA** **Nature Conservation Society of SA Inc.**
Address: 260 Franklin St, Adelaide 5000
Phone: 08 7127 4630
Email: ncssa@ncssa.org.au
Web: www.ncssa.org.au

- NCW** **National Council of Women of SA Inc.**
Address: 95 South Tce, Adelaide 5000
Phone: 08 8231 9154
Email: ncwsa@bigpond.com
Web: www.ncwa.org.au
- NDS** **National Disability Services SA**
Address: Building 5, Daringa Street, Mile End 5031
Postal: PO Box 10466, Adelaide BC 5000
Phone: 08 8354 0084
Email: ndssa@nds.org.au
Web: www.nds.org.au
- NECAP** **North East Community Assistance Project Inc.**
Address: 489 North East Rd, Hillcrest 5086
Postal: PO Box 283, Greenacres 5086
Email: necap@tadaust.org.au
- NEHECA** **North East Hills Environmental Conservation Association Inc.**
Postal: 132 Warner Rd, Upper Hermitage 5131
Phone: 08 8380 5321, 0407 972 459
- NFSA** **Neurofibromatosis Association of SA Inc.**
Address: 302 South Rd, Hilton 5033
Postal: PO Box 867, Marleston 5033
Phone: 08 8293 2770
Email: nfsa19@bigpond.com
- NIC** **Northern Italian Community**
Address: Jack Young Centre, Orange Ave, Salisbury 5108
Phone: 0415 204 549
Email: luisa@rgda.com.au
- NICRI** **National Information Centre on Retirement Investments Inc.**
Postal: PO Box 1339, Fyshwick 2609
Phone: 02 6281 5744
Email: nicri@nicri.org.au
Web: www.nicri.org.au
- NODSS** **Narcolepsy & Overwhelming Daytime Sleep Society of SA Inc.**
Address: 302 South Rd, Hilton 5033
Phone: 08 8325 2335
Email: narcolepsysa@gmail.com
- NRL SA** **South Australian Rugby League**
Address: Unit 13, 18-28 Gray Street, Kilkenny 5009
Postal: PO Box 146, Hindmarsh 5007
Phone: 08 8244 4497
Email: infosa@nrl.com.au
Web: www.sarugbyleague.com.au

- NRS** **National Relay Service**
Address: Level 2, 10 Mallet St, Camperdown 2050
Phone: 1800 555 660, 0416 001 350
Email: helpdesk@relayservice.gov.au
Web: www.relayservice.com.au
- NWJSA** **North West Junior Soccer Association**
Address: Jubilee Reserve, Hawkesbury Way, Semaphore Park 5019
Postal: PO Box 2387, Port Adelaide 5015
Phone: 0423 965 470
Email: secretary@nwjsa.org.au
Web: www.nwjsa.org.au
- NWO** **Limestone Coast Work Options Inc.**
Address: 1A Ormerod St, Naracoorte 5271
Postal: PO Box 1240, Naracoorte 5271
Phone: 08 8762 0016
Email: mardir@workoptions.org.au
Web: www.workoptions.org.au
- OA** **Overeaters Anonymous Adelaide**
Postal: PO Box 206, Unley 5061
Phone: 08 8411 2814
Email: admin@oaadelaide.org
Web: oaadelaide.org
- OARS** **OARS Community Transitions**
Address: 234 Sturt St, Adelaide 5000
Phone: 08 8218 0700
Email: oars@oars.org.au
Web: www.oars.org.au
- OASA** **Ostomy Association of SA Inc.**
Address: 1 Keele Pl, Kidman Park 5025
Phone: 08 8235 2727
Email: colosa@colostomysa.org.au
Web: www.colostomysa.org.au
- OCAA** **Overseas Children's Aid Association Inc.**
Address: 3 Welkin Crt, Modbury North 5092
Phone: 08 8264 6852
Email: Maureen.Duffy@optusnet.com.au
Web: www.ocaa.org.au
- OFTA** **Office for the Ageing**
Address: Level 3, 162 Grenfell St, North Tce, Adelaide 5000
Postal: PO Box 196, Rundle Mall, Adelaide 5000
Phone: 08 8204 2420
Email: dcsioftaofficefortheageing@dcsi.sa.gov.au
Web: www.sa.gov.au/seniors

- OFV** **Office for Volunteers**
Address: Level 8, North West Riverside Centre, North Terrace, Adelaide 5000
Postal: GPO Box 292, Adelaide 5001
Phone: 1300 014 712
Email: ofv@sa.gov.au
Web: www.ofv.sa.gov.au
- OISC** **Old Ignatians Soccer Club**
Address: Margaret Bond Oval, Conyngham Street, Glenunga 5064
Postal: PO Box 376, Glenside 5065
Phone: 0418 167 878
Email: secretary@oisc.com.au
Web: www.oisc.com.au
- ORS** **Office for Recreation & Sport**
Address: 27 Valetta Rd, Kidman Park 5025
Postal: PO Box 219, Brooklyn Park 5032
Phone: 08 7424 7677
Web: www.recsport.sa.gov.au
- OYS** **Onkaparinga Youth Services**
Address: 13 McKinna Rd, Christie Downs 5164
Phone: 08 8186 5133
Email: tmcgowan@junctionaustralia.org.au
Web: www.junctionaustralia.org.au
- PAC** **Pregnancy Advisory Centre**
Address: 21 Belmore Tce, Woodville Park 5011
Postal: PO Box 23, Woodville 5011
Phone: 08 8243 3999
Email: pregnancy.advisory@health.sa.gov.au
Web: www.pregnancyadvisorycentre.com.au
- PASA** **Permaculture Association of SA Inc.**
Phone: 08 8522 6450
Email: info@permaculturesa.org.au
Web: www.permaculturesa.org.au
- PATS** **Patient Assistance Transport Scheme**
Postal: PO Box 3017, Rundle Mall, Adelaide 5000
Phone: 08 8226 7215
Email: CHSAPATS@health.sa.gov.au
Web: www.countryhealthsa.sa.gov.au
- PCCCC** **Prospect Community Child Care Centre Inc.**
Address: 32 Olive St, Prospect 5083
Phone: 08 8344 3066
Email: prospectcc@ozemail.com.au
Web: www.prospectcc.com.au

- PCE Professional & Continuing Education**
Address: Level 9 & 11, 115 Grenfell St, Adelaide 5000
Postal: University of Adelaide, Adelaide 5005
Phone: 08 8313 4777
Email: pce@adelaide.edu.au
Web: www.adelaide.edu.au/pce
- PCHAU Public & Community Housing Appeal Unit**
Address: level 1, 45 Wakefield St, Adelaide 5000
Postal: GPO Box 2671, Adelaide 5001
Phone: 08 8207 0080
Email: DCSIHousingAppeals@dcsi.sa.gov.au
Web: www.dcsi.sa.gov.au
- PDCC Prospect District Cricket Club**
Postal: C/- Secretary, PO Box 156, Prospect 5082
Phone: 08 8344 2004, 0412 275 556
Email: pdccpirates@adam.com.au
Web: www.prospectcricketclub.org.au
- PECS Resthaven Paradise & Eastern Community Services**
Address: 61 Silkes Road, Paradise 5075
Postal: PO Box, 327, Unley 5061
Phone: 08 8337 4371
Email: pecs@resthaven.asn.au
Web: www.resthaven.asn.au
- PHISA Parents of Hearing Impaired SA Inc.**
Phone: 08 8353 6870, 0403 040 837
Email: phisa@internode.on.net
Web: www.users.on.net/phisa
- PIRSA Primary Industries & Regions, Department of**
Address: Level 14, 25 Grenfell St, Adelaide 5000
Postal: GPO Box 1671, Adelaide 5001
Phone: 08 8226 0900
Web: www.pir.sa.gov.au
- PISA Pasti Italiani e Servizi per Anziani**
Address: Adey Reserve, Hampden Street, Firlie 5070
Postal: PO Box 2060, Magill North 5072
Phone: 08 8431 3477
Email: pisareception@pisa.net.au
Web: www.pisa.net.au
- PKTA Preserve Kent Town Association Inc.**
Address: 7 Angas St, Kent Town 5071
Postal: PO Box 643, Kent Town 5071
Phone: 08 8363 5997
Email: admin@pkta.org

- PLAHS** **Port Lincoln Aboriginal Health Service Inc.**
Address: 19a Oxford Tce, Port Lincoln 5606
Postal: PO Box 1583, Port Lincoln 5606
Phone: 08 8683 0162
Email: reception@plahs.org.au
Web: www.plahs.org.au
- PLSA** **Positive Life South Australia Inc.**
Address: 16 Malwa St, Glandore 5037
Postal: PO Box 383, Marleston 5033
Phone: 08 8293 3700
Email: reception@hivsa.org.au
Web: www.hivsa.org.au
- PNUFC** **Payneham Norwood Union Football Club**
Address: Payneham Oval, Rosella St, Payneham 5070
Postal: Secretary, PO Box 2099, Glynde Plaza 5070
Phone: 08 8337 7509
Email: paynehamfc@gmail.com
Web: paynehamfc.wix.com/pnufc
- PQA** **Paraplegic & Quadriplegic Association of SA Inc.**
Address: 28 Lower Portrush Road, Marden 5070
Postal: PO Box 396, Marden 5070
Phone: 08 8355 3500
Email: reception@pqasa.asn.au
Web: www.pqasa.asn.au
- PSPFLAG** **Parents Supporting Parents & Friends of Lesbians & Gays SA**
Postal: PO Box 211, Ingle Farm 5098
Phone: 08 8369 0718
Email: pspflagsa@hotmail.com
Web: www.pspflag.org.au
- QEH** **Queen Elizabeth Hospital**
Address: 28 Woodville Rd, Woodville South 5011
Phone: 08 8222 6000
Web: www.tqeh.sa.gov.au
- RAH** **Royal Adelaide Hospital**
Address: North Terrace, Adelaide 5000
Phone: 08 8222 4000
Web: www.rah.sa.gov.au
- RAHSSA** **Royal Agricultural & Horticultural Society of SA Inc.**
Address: Adelaide Showground, Goodwood Rd, Wayville 5034
Postal: PO Box 108, Goodwood 5034
Phone: 08 8210 5211
Email: info@adelaideshowground.com.au
Web: www.adelaideshowground.com.au

- RAJSA** **Royal Association of Justices of SA Inc.**
Address: 8 Netley Commercial Park, 300 Richmond Rd, Netley 5037
Postal: PO Box 219, Adelaide Airport 5950
Phone: 08 8297 4044
Email: enquiries@rajsa.com.au
Web: www.rajsa.com.au
- RAS** **Riverland Advocacy Service**
Address: 2a Ahern Street, Berri 5343
Postal: PO Box 868, Berri 5343
Phone: 08 8582 2422
Email: graham@malssa.org.au
Web: www.riverlandadvocacy.org.au
- RDASA** **Riding for the Disabled Association SA Inc.**
Address: 215 Portrush Rd, Maylands 5069
Phone: 08 8331 1833
Email: admin@rdasa.org.au
Web: www.rdasa.org.au
- RFDS** **Royal Flying Doctor Service of Australia Central Operations Inc.**
Address: 71 Henley Beach Road, Mile End 5031
Postal: PO Box 381, Marleston BC 5033
Phone: 08 8238 3333
Email: enquires@flyingdoctor.net
Web: www.flyingdoctor.org.au
- RGH** **Repatriation General Hospital**
Address: Daws Rd, Daw Park 5041
Phone: 08 8276 9666
Web: www.sahealth.sa.gov.au/rgh
- RGHA** **Ridleyton Greek Home for the Aged**
Address: 89 Hawker St, Ridleyton 5008
Phone: 08 8340 1155
Email: rgha@rgha.com.au
Web: www.gocsa.org.au
- RICE** **Remote & Isolated Children's Exercise Inc.**
Address: 59 Power Cres, Port Augusta 5700
Postal: PO Box 1729, Port Augusta 5700
Phone: 1800 631 301
Email: admin@rice.org.au
Web: www.rice.org.au
- RINWAI** **Residents of Inner North-West Adelaide Inc.**
Address: West Croydon 5008
Phone: 0488 552 668
Email: edgal@bigpond.net.au

- RJMC** **Riverland Junior Motorcycle Club**
Address: 19695 Sturt Highway, Renmark 5341
Phone: 0438 847 779
Email: errol71@bigpond.com
- RMCLC** **Roma Mitchell Community Legal Centre Inc.**
Address: 110 The Parade, Norwood 5067
Postal: PO Box 4018, Norwood South 5067
Phone: 08 8362 1199
Email: RomaMitchell_SA@clc.net.au
Web: rmhrvs.auspics.org.au
- RRRSI** **Riverland Respite & Recreation Service Inc.**
Address: 28a Kay Ave, Berri 5343
Phone: 08 8582 3110, 0408 843 492
Email: ceo@riverlandrespite.org.au
Web: www.riverlandrespite.org.au
- RSASA** **Royal South Australian Society of Arts Inc.**
Address: Institute Bldg, cnr North Tce and Kintore Ave, Adelaide 5000
Postal: PO Box 8154, Station Arcade, Adelaide 5000
Phone: 08 8232 0450
Email: rsasarts@bigpond.net.au
Web: www.rsasarts.com.au
- RSL** **Returned & Services League of Australia (SA Branch) Inc.**
Address: Torrens Training Depot, Victoria Drive, Adelaide 5000
Phone: 08 8232 0322
Email: admin@rslsa.org.au
Web: www.rslsa.org.au
- RSMU** **Riverton Saddleworth Marrabel United Football Club**
Address: Oxford Tce, Riverton 5412
Postal: PO Box 132, Riverton 5412
Phone: 08 8847 2251, 0427 319 831
Email: footballsecretary@rsmu.com.au
Web: www.rsmu.com.au
- RSPCA** **Royal Society for the Prevention of Cruelty to Animals (SA) Inc.**
Address: 16 Nelson St, Stepney 5069
Postal: GPO Box 2122, Adelaide 5001
Phone: 1300 477 722
Email: info@rspcasa.org.au
Web: www.rspcasa.org.au
- SAAFL** **South Australian Amateur Football League**
Address: Adelaide Airport Stadium, 1a Meyer St, Torrensville 5031
Phone: 08 8443 8999
Email: tonys@saaf.asn.au
Web: www.saaf.asn.au

- SAAL** **South Australian Athletic League Inc.**
Address: Santos Stadium, 145 Railway Tce, Mile End 5031
Postal: PO Box 2006, Hilton 5033
Phone: 08 8443 6177
Email: saal@internode.on.net
Web: www.saal.org.au
- SAAS** **SA Ambulance Service**
Address: 216 Greenhill Rd, Eastwood 5063
Postal: GPO Box 3, Adelaide 5001
Phone: 1300 136 272, 0
Email: saasquiries@health.sa.gov.au
Web: www.saambulance.com.au
- SACA** **South Australian Cricket Association**
Address: Adelaide Oval, North Adelaide 5006
Phone: 08 8300 3800
Email: sacareception@saca.com.au
Web: www.cricketsa.com.au
- SACAS** **South Australian Chinese Adoption Support**
Postal: c/- 38 Vida Ave, Redwood Park 5097
Phone: 08 8264 2395
Email: contact_sacas@yahoo.com.au
Web: www.sacas.com.au
- SACC** **South Australian Cavy Club**
Address: 11 Underdown Rd, Elizabeth South 5112
Phone: 08 8287 2090
- SACC** **South Australian Council of Churches Inc.**
Address: 65 Flinders St, Adelaide 5000
Phone: 08 8215 0300
Email: sacc@picknowl.com.au
Web: www.sacc.asn.au
- SACCL** **South Australian Council for Civil Liberties Inc.**
Postal: PO Box 87, Modbury North 5092
Phone: 0434 103 394
Email: info@saccl.org.au
Web: saccl.org.au
- SACOSS** **South Australian Council of Social Service Inc.**
Address: Marjorie Black House, 47 King William Rd, Unley 5061
Phone: 08 8305 4222
Email: sacoss@sacoss.org.au
Web: www.sacoss.org.au

- SACWA** **South Australian Country Women's Association Inc.**
Address: 30 Dequetteville Terrace, Kent Town 5067
Phone: 08 8332 4166
Email: sacwa@sacwa.org.au
Web: www.sacwa.org.au
- SADC** **South Australian Darts Council Inc.**
Address: Salisbury Downs
Postal: PO Box 2436, Salisbury Downs 5108
Phone: 0408 498 970
Email: president@dartssa.org.au
Web: dartssa.org.au
- SADS** **South Australian Dental Service**
Address: Frome Road, Adelaide 5000
Postal: GPO Box 864, Adelaide 5001
Phone: 08 8222 8222
Email: sadental@health.sa.gov.au
Web: www.sadental.sa.gov.au
- SAERA** **South Australian Endurance Riders Association**
Address: Littlehampton
Phone: 0422 525 145
Email: aussie102@live.com.au
Web: www.saeraonline.com
- SAGE** **South Australian Group Enterprises Inc.**
Address: 141-149 Holbrooks Rd, Underdale 5032
Phone: 08 7325 0020
Email: info@sage.org.au
Web: www.sage.org.au
- SAISA** **South Australian Ice Skating Association Inc.**
Postal: PO Box 125, Oaklands Park 5046
Email: secretary@saisa.org.au
Web: www.saisa.org.au
- SALAA** **South Australian Little Athletics Association**
Address: Santos Stadium, 145 Railway Tce, Mile End 5031
Postal: PO Box 146, Torrensville Plaza 5031
Phone: 08 8352 8133
Email: office@salaa.org.au
Web: www.salaa.org.au
- SALOS** **South Australian Light Opera Society Inc.**
Postal: PO Box 347, Parkholme 5043
Phone: 08 8294 6582, 0417 838 194
Email: salightoperasociety@gmail.com
Web: www.salos.websytc.com.au

- SAMBA** **South Australian Multiple Birth Association Inc.**
Address: 91 Prospect Road, Prospect 5082
Phone: 08 8364 0433
Email: admin@multiplebirthssa.org.au
Web: www.multiplebirthsa.org.au
- SAMFS** **Metropolitan Fire Service**
Address: 99 Wakefield St Adelaide 5000
Postal: GPO Box 98 Adelaide 5001
Phone: 08 8204 3600, 1300 737 637
Email: enquiry@samfs.sa.gov.au
Web: www.samfs.sa.gov.au
- SAMNA** **South Australian Men's & Mixed Netball Association**
Address: ETSA Park
Phone: 0423 588 408
Email: samensandmixed@gmail.com
Web: samensandmixed.wix.com
- SANDS** **Stillbirth & Neonatal Death Support (SA) Inc.**
Postal: PO Box 380, Park Holme 5043
Phone: 0417 681 642
Email: info@sandssa.org
Web: www.sands.org.au
- SANFA** **South Australian Native Fish Association Inc.**
Address: 43 Greenwood Cres, Smithfield Plains 5114
Phone: 08 8254 8796
Email: sanfa@bold.net.au
Web: www.sanfa.org.au
- SANFL** **South Australian National Football League Inc.**
Address: Gate J, Turner Dr, West Lakes 5021
Postal: PO Box 1, West Lakes 5021
Phone: 08 8268 2088
Web: www.sanfl.com.au
- SAODC** **South Australian Obedience Dog Club Inc.**
Address: SA Obedience Dog Club Grounds, Beaumont Rd, Adelaide 5000
Postal: PO Box 7049, Hutt St, Adelaide 5000
Phone: 08 8223 6626, 0437 420 099
Email: gsykes7@bigpond.com
Web: www.sadogobedience.org.au
- SAPA** **South Australian Poultry Association Inc.**
Address: 6 Acrylon Rd, Salisbury South 5106
Postal: PO Box 211, Strathalbyn 5255
Phone: 08 8264 1889, 0419 842 660
Web: www.sapoultryassoc.org.au

- SAPL** **South Australian Petanque League Inc.**
Address: Cnr Greenhill Rd and Unley Rd, Unley 5061
Phone: 0419 847 216
Email: adelaidepetanque@gmail.com
Web: www.sapetanque.com
- SAPOL** **South Australia Police**
Address: Headquarters: 100 Angas St, Adelaide 5000
Postal: GPO Box 1539, Adelaide 5001
Phone: 13 1444
Email: sapol.enquiries@police.sa.gov.au
Web: www.police.sa.gov.au
- SAPPC** **South Australia Police Pistol Club**
Address: Grandy's Gully Road, Stonyfell 5066
Postal: GPO Box 2428, Adelaide 5001
Email: southaustraliapolicepistolclub@gmail.com
Web: www.southaustraliapolicepistolclub.com
- SAPS** **Southern Adelaide Palliative Services**
Address: Repatriation General Hospital, Daw House Hospice, 700
Goodwood Rd, Daw Park 5041
Phone: 08 8275 1732
Web: www.sahealth.sa.gov.au/rgh
- SARA** **South Australian Rogaining Association Inc.**
Address: Adelaide
Postal: PO Box 176, Rundle Mall 5000
Phone: 0419 802 942
Email: rogaine@internode.on.net
Web: sa.rogaine.asn.au
- SARCC** **South Australian Recreational Cycling Club**
Postal: PO Box 2138, South Plympton 5138
Phone: 08 8248 2826, 0402 356 796
Email: sarccexec@gmail.com
Web: sarcc.wordpress.com
- SARRC** **South Australian Road Runners Club Inc.**
Address: 105 King William St, Kent Town 5067
Phone: 08 8363 7377
Email: office@sarrc.asn.au
Web: www.sarrc.asn.au
- SARVRA** **South Australian Retirement Villages Residents Association Inc.**
Address: 16 Hutt St, Adelaide 5000
Phone: 08 8232 0422
Email: sarvra@cotasa.org.au
Web: www.seniors.asn.au/SARVRA

- SASA** **Stepfamily Association of SA Inc.**
Postal: PO Box 1162, Gawler 5118
Phone: 08 8522 7007, 0407 618 793
Email: sasa@stepfamily.asn.au
Web: www.stepfamily-zone.websyte.com.au
- SASKI** **South Australian Snowsports Association Inc.**
Postal: PO Box 50, North Adelaide 5006
Phone: 08 8271 1361
Email: mbroom8@bigpond.com
Web: www.saski.org.au
- SASMEE** **SA Society of Model & Experimental Engineers**
Address: Off Millswood Cres, Millswood 5034
Postal: PO Box 208, Goodwood 5034
Phone: 08 8381 3030, 0419 810 478
Web: www.sasmee.com.au
- SASS** **South Australian Spectacles Scheme**
Postal: GPO Box 292, Adelaide 5001
Phone: 1300 762 577
Email: DCSISpectacles@dcsi.sa.gov.au
Web: www.sa.gov.au/concessions
- SATSS** **South Australian Transport Subsidy Scheme**
Address: GPO Box 2830, Adelaide 5001
Phone: 1300 360 840
Web: www.sa.gov.au
- SAVCA** **South Australian Veteran Cycling Association**
Postal: 43 Oxford Tce, Unley 5061
Phone: 08 8373 4141, 0407 187 447
Email: rfreak@bigpond.com
Web: www.savca.org.au
- SAVES** **South Australian Voluntary Euthanasia Society Inc.**
Postal: PO Box 2151, Kent Town 5071
Phone: 0421 305 684
Email: info@saves.asn.au
Web: www.saves.asn.au
- SAVIC** **South Australian Visitor Information Centre**
Address: 108 North Tce, Adelaide 5000
Phone: 08 8463 4694
Email: enquiries@southaustralia.com
Web: www.southaustralia.com

- SAWCA** **South Australian Women's Cricket Association Inc**
Address: 15 Buckingham Drv, Salisbury East 5109
Postal: PO Box 77, Salisbury 5108
Phone: 08 8258 4978
Email: fhcarter@webzone.net.au
Web: www.cricketsa.com.au
- SAWFL** **South Australian Women's Football League Inc.**
Address: AAMI Stadium, Turner Dr, West Lakes 5021
Postal: 1a Meyer Street, Torrensville 5031
Phone: 08 8443 8999
Email: caitlin@safl.asn.au
Web: www.sawfl.org.au
- SAWLA** **South Australian Weightlifting Association Inc.**
Address: South Australian Institute of Sport, 27 Valletta Rd, Kidman Park 5025
Postal: PO Box 219, Brooklyn Park 5032
Phone: 08 7424 7746
Email: ashleypascoe@optusnet.com.au
Web: www.saweighting.org.au
- SCALA** **Songwriters, Composers & Lyricists Association Inc.**
Postal: PO Box 575, North Adelaide 5006
Phone: 0488 939 835
Email: scala@scala.org.au
Web: www.scala.org.au
- SCC** **Stirling Cricket Club**
Address: Mount Barker Rd, Stirling 5152
Postal: 3 Old Mount Barker Rd, Crafers 5152
Phone: 8360 4508 (w), 0408 339 585
Email: steven.mcgregor@korvest.com.au
Web: stirling.sa.cricket.com.au
- SCCC** **Sandy Creek Cricket Club**
Address: Cnr Williamstown Road & Davies Road, Curdnatta Park, Sandy Creek 5350
Postal: PO Box 345, Sandy Creek 5350
Phone: 0402 138 791
Email: info@sandycreekcc.com.au
Web: sandycreekcc.com.au
- SCCC** **Strathalbyn Community Consultative Committee**
Address: 6 Parker St, Strathalbyn 5255
Postal: PO Box 866, Goolwa 5214
Phone: 08 8555 1880, 0412 161 908
Email: charlesirwin@msn.com.au

- SCCCC** **South Coast Christian Community Care Inc.**
Address: 11 Seaview Rd, Victor Harbor 5211
Postal: PO Box 887, Victor Harbor 5211
Phone: 08 8552 5029
- SCCSA** **Sporting Car Club of SA Inc.**
Address: 51 King William Rd, Unley 5061
Phone: 08 8373 4899
Email: sccsa@internode.on.net
Web: www.sportingcarclubsa.org.au
- SCHA** **South Coast Hockey Association Inc.**
Address: Aldinga Beach 5173
Postal: PO Box 1160, Aldinga Beach 5173
Phone: 0410 417 162
Email: simon.cazz@hotmail.com
Web: www.southcoasthockey.org.au
- SCIB** **Scott Creek Ironbank Cricket Club**
Address: c/- Cherry Gardens Ironbank Recreation Ground, cnr Ackland Hill Rd & Cherry Gardens Rd, Cherry Gardens 5157
Phone: 08 8179 9804, 0414 754 415
- SCLAC** **South Coast Little Athletics Centre**
Address: Victor Harbor R-7 School Oval, The Parkway, Victor Harbor 5211
Postal: PO Box 662, Victor Harbor 5211
Phone: 08 8554 1965, 0432 247 715
Web: www.southcoastlittleaths.org.au
- SCMAC** **South Coast Model Aerosport Club Inc.**
Address: Currency Creek
Postal: PO Box 2265, Goolwa 5214
Phone: 08 8554 2612
Email: ksdrwright@netscape.net
Web: www.scoastmac.org.au
- SCSA** **Sustainable Communities SA Inc.**
Postal: 157 Sixth Ave, Royston Park 5070
Phone: 0401 726 791
Email: sustainablecommunitiessa@gmail.com
Web: www.sustainablecommunitiessa.org.au
- SCT** **Superannuation Complaints Tribunal**
Address: Level 15, 31 Queen St, Melbourne 3000
Postal: Locked Mail Bag 3060, GPO Melbourne 3001
Phone: 1300 884 114
Email: info@sct.gov.au
Web: www.sct.gov.au

- SDVS** **Southern Domestic Violence Service Inc.**
Address: Christies Beach 5165
Postal: PO Box 188, Christies Beach 5165
Phone: 08 8382 0066
Email: admin@sdvs.org.au
Web: sdvs.org.au
- SEDACS** **Centacare South East Drug & Alcohol Counselling Service Inc.**
Address: 159 Commercial St East, Mount Gambier 5290
Postal: PO Box 8128, Mount Gambier 5290
Phone: 1800 332 202
Email: sedacs@centacare.org.au
Web: centacare.org.au
- SERU** **Special Education Resource Unit**
Address: 72a Marlborough St, Henley Beach 5022
Phone: 08 8235 2871
Email: admin@seru.sa.edu.au
Web: web.seru.sa.edu.au
- SES** **SA State Emergency Service**
Address: Level 8, 60 Waymouth St, Adelaide 5000
Postal: GPO Box 2706, Adelaide 5001
Phone: 08 8463 4171
Email: shq@ses.sa.gov.au
Web: www.ses.sa.gov.au
- SIS** **Seniors Information Service Inc.**
Address: 149 Currie St, Adelaide 5000
Postal: GPO Box 1645, Adelaide 5001
Phone: 08 8168 8776
Email: information@seniors.asn.au
Web: www.seniors.asn.au
- SISLETS** **SISLETS Community market**
Address: Clarence Park Community Centre, 74 East Ave, Black Forest 5035
Postal: PO Box 390, Park Holme 5043
Phone: 08 8374 2531
Email: sislets.coordinator@gmail.com
Web: www.sislets.net
- SLSSA** **Surf Life Saving SA Inc.**
Address: 2 Barcoo Rd, West Beach 5024
Postal: PO Box 117, West Beach 5024
Phone: 08 8354 6900
Email: surflifesaving@surfrescue.com.au
Web: www.surfrescue.com.au

- SLTA** **Strathalbyn Lakes & Tourist Association Inc.**
Postal: PO Box 255, Strathalbyn 5255
Phone: 08 8536 8053, 0402 039 013
Email: secretary@slta.asn.au
Web: www.slta.asn.au
- SPELD** **Specific Learning Difficulties Association (SA) Inc.**
Address: 298 Portrush Rd, Kensington 5068
Postal: PO Box 83, Glenside 5065
Phone: 08 8431 1655
Email: info@speld-sa.org.au
Web: www.speld-sa.org.au
- SRFA** **Supported Residential Facilities Association SA Inc.**
Email: srfassociation@yahoo.com.au
- SRG** **South Coast Orchid Club of SA Inc.**
Address: Victor Harbor
Postal: PO Box 314, Oaklands Park 5046
Phone: 08 8381 4420
Email: lucys18@bigpond.com
Web: www.scooca.net
- SSAT** **Social Security Appeals Tribunal**
Address: 12th Floor, 45 Grenfell St, Adelaide 5000
Postal: GPO Box 9943, Adelaide 5001
Phone: 1800 011 140
Email: adelaide@ssat.gov.au
Web: www.ssat.gov.au
- SSG** **Salt Services Group**
Address: 27 Northside Crt, Gawler 5118
Postal: PO Box 629, Gawler 5118
Phone: 08 8522 0070
Email: kelly.nairn@saltchurch.com.au
Web: www.saltchurch.com.au
- SSPA** **Short Statured People of Australia (SA Branch) Inc.**
Address: 3 Paterson Crescent, Morphettville 5043
Web: www.sspa.org.au
- STAR Inc** **Skill Teaching & Resources Inc.**
Address: 48 Hampstead Rd, Broadview 5083
Phone: 08 8269 2199
Email: admin@starinc.com.au
Web: www.starinc.com.au

- STTARS** **Survivors of Torture & Trauma - Assistance & Rehabilitation Service Inc.**
Address: 81 Angus Street, Adelaide 5000
Phone: 08 8206 8900
Email: sttars@sttars.org.au
Web: www.sttars.org.au
- SWAN** **Syndromes Without a name**
Phone: 0439 900 272
Email: jewelssmith@bigpond.com
- SYC** **Service to Youth Council Inc.**
Address: 135-139 Currie St, Adelaide 5000
Postal: GPO Box 1869, Adelaide 5001
Phone: 08 8405 8500, 0478 404 457
Email: ldimas@syc.net.au
Web: www.syc.net.au
- SYPCTC** **Southern Yorke Peninsula Community Telecentre**
Address: 33 Stansbury Rd, Yorketown 5576
Phone: 08 8852 1820
Email: sypctcadmin@sypctc.on.net
Web: www.sypctc.on.net
- TADSA** **Technical Aid to the Disabled (SA) Inc.**
Address: c/- Royal Society for the Blind of SA, Blacks Road, Gilles Plains
5086
Postal: PO Box 540, Modbury 5092
Phone: 08 8261 2922
Email: admin@tadsa.org.au
Web: www.tadsa.org.au
- TAP** **Trace-A-Place**
Address: 135-139 Currie St, Adelaide 5000
Postal: GPO Box 1869, Adelaide 5001
Phone: 1300 306 046
Web: www.hypa.net.au
- TASA** **Theatre Association of SA**
Address: 48 Kesters Rd, Para Hills West 5096
Postal: TASA, PO Box 3181, Melbourne St, North Adelaide 5006
Phone: 0419 846 058
Email: webtech@tasaonline.org.au
Web: www.tasaonline.org.au
- TBCC** **Tailem Bend Community Centre Inc.**
Address: 141 Railway Tce, Tailem Bend 5260
Postal: PO Box 203, Tailem Bend 5260
Phone: 08 8572 3513
Email: tbcc@internode.on.net
Web: www.tbcc.org.au

- TCC** **Tanunda Cricket Club**
Address: RSL Recreation Reserve, Elizabeth Street, Tanunda 5352
Postal: PO Box 579, Tanunda 5352
Phone: 0401 290 619
Email: secretary@tanundacrickclub.org.au
Web: www.tanundacrickclub.org.au
- TFSA** **Touch Football SA**
Address: 105 King William St, Kent Town 5067
Phone: 08 8132 0712
Email: mwilson@touchsa.com.au
Web: www.touchsa.com.au
- THISSA** **Head Injured Society of SA Inc.**
Address: Sea Scout Hall, Petitt St, Northfield 5085
Postal: PO Box 898, Prospect East 5082
Phone: 08 8359 1540, 0408 081 312
Email: baldy43@bigpond.net.au
- TIAS** **Tenants Information & Advocacy Service**
Postal: PO Box 126, Holden Hill 5088
Phone: 08 8305 9459
Email: tias@anglicaresa.com.au
Web: www.tias.org.au
- TIO** **Telecommunications Industry Ombudsman**
Address: Level 3, 595 Collins St, Melbourne 3000
Postal: PO Box 276, Collins St West, Melbourne 8007
Phone: 1800 062 058
Email: tio@tio.com.au
Web: www.tio.com.au
- TIS** **Translating & Interpreting Service**
Postal: TIS National, GPO Box 241, Melbourne 3001
Phone: 13 1450
Email: tis@immi.gov.au
Web: www.immi.gov.au/tis
- TLS** **Tanunda Lutheran School**
Address: 16 Maria St, Tanunda 5352
Phone: 08 8563 2456
Email: admin@tls.sa.edu.au
Web: www.tls.sa.edu.au
- TochSA** **Toc H SA Inc.**
Address: 26 Light Tce, Thebarton 5031
Phone: 08 8443 8076
Email: office@tochsa.org
Web: tochsa.org

TTSA	Table Tennis SA Inc. Address: Adelaide Postal: GPO Box 1513, Adelaide 5001 Phone: 0408 720 764 Email: plangley@tabletennissa.com.au Web: www.tabletennissa.com.au
TWS	The Wilderness Society (South Australia) Inc Address: Level 7, 118 King William St, Adelaide 5000 Postal: GPO Box 1734, Adelaide 5001 Phone: 08 8231 6586 Email: sa@wilderness.org.au Web: www.wilderness.org.au
UAPBA	Ukrainian Australian Professional and Business Association Inc. Postal: PO Box 68, Hindmarsh 5069 Phone: 0418 817 921 Email: volodya@bigpond.net.au
UCWB	UnitingCare Wesley Bowden Inc. Address: 77 Gibson St, Bowden 5007 Postal: PO Box 426, Hindmarsh 5007 Phone: 08 8245 7100 Email: ucwb@ucwb.org.au Web: www.ucwb.org.au
UEA	Urban Ecology Australia Inc. Address: 105 Sturt St, Adelaide 5000 Phone: 08 8212 6760 Email: urbanec@urbanecology.org.au Web: www.urbanecology.org.au
UNAA	United Nations Association of Australia - SA Division Inc. Address: Unit 57, 81 Carrington St, Adelaide 5000 Phone: 08 8223 2420 Email: office@unaasa.org.au Web: www.unaa.org.au
UTHS	Umoona Tjutagku Health Service Inc. Address: Lot 8, Umoona Road, Coober Pedy 5723 Postal: PO Box 166, Coober Pedy 5723 Phone: 08 8672 5255 Email: umoonaa@uths.com.au Web: www.uths.com.au
VHCC	Victor Harbor Croquet Club Inc. Address: Bridge Tce, Victor Harbor 5211 Phone: 08 8552 8832 Email: victorcc@esc.net.au Web: www.croquetsa.com.au

- VHCoC** **Victor Harbor Church of Christ**
Address: 9 Seaview Rd, Victor Harbor 5211
Phone: 08 8552 5029
Email: vhcoc@optusnet.com.au
Web: victorharborcoc.com
- VHRC** **Victor Harbor Harness Racing Club**
Address: Lipizzaner Dr, Victor Harbor 5211
Postal: PO Box 76, Victor Harbor 5211
Phone: 0419 373 426
Email: vhrc@hotmail.com.au
Web: www.vhrc.com.au/cms
- VHML** **Veterans' Home Maintenance Line**
Address: PO Box 162, Toowong 4066
Web: www.dva.gov.au
- VHYC** **Victor Harbor Yacht Club Inc.**
Address: Bridge Tce, Victor Harbor 5211
Postal: PO Box 280, Victor Harbor 5211
Phone: 08 8552 4837, 0408 894 289
Email: mail@vhyc.org.au
Web: vhyc.org.au
- VIL** **Vision Information Line**
Address: 454 Glenferrie Rd, Kooyong 3144
Postal: c/o Telephone Response Service, Vision Australia, 454 Glenferrie Rd, Kooyong 3144
Phone: 1300 847 466
Email: info@visionaustralia.org
Web: www.visionaustralia.org
- VISA** **Vaccination Information SA Inc.**
Postal: PO Box 643, Magill 5072
Phone: 08 8336 5236, 0424 224 742
Email: visa@adelaide.on.net
Web: whatisvaccination.com
- VSS** **Victim Support Service Inc.**
Address: 11 Halifax St, Adelaide 5000
Postal: PO Box 6610, Halifax St, Adelaide 5000
Phone: 08 8231 5626
Email: info@victimsa.org
Web: www.victimsa.org
- VVF** **Vietnam Veterans Federation SA Branch Inc.**
Address: 71a Addison Road, Warradale 5046
Phone: 08 8296 2411
Email: vfbsa@tpg.com.au
Web: www.vvfa.org.au

- WAB** **Women in Agriculture & Business of SA Inc.**
Postal: PO Box 140, Aldgate 5154
Phone: 0403 715 473
Email: wabinsa@gmail.com
Web: www.wabsa.com.au
- WACRA** **Western Adelaide Coastal Residents Association**
Postal: PO Box 72, Henley Beach 5022
Phone: 0417 875 232
Email: jdouglas@chariot.com.au
Web: www.wacra.org.au
- WAMYS** **Youth Central**
Address: 65 Woodville Road, Woodville 5011
Postal: PO Box 1, Woodville 5011
Phone: 08 8408 1313
Email: youthcentral@charlessturt.sa.gov.au
Web: www.charlessturt.sa.gov.au
- WCH** **Women's & Children's Hospital**
Address: 72 King William Road, North Adelaide 5006
Phone: 08 8161 7000
Web: www.wch.sa.gov.au
- WCHC** **West Coast HomeCare**
Address: 4 Eyre St, Port Lincoln 5606
Postal: PO Box 881, Port Lincoln 5606
Phone: 08 8682 2177
Email: info@westcoasthomecare.com
Web: www.westcoasthomecare.com
- WCTU** **Woman's Christian Temperance Union of SA Inc.**
Address: 255 Sir Donald Bradman Drive, Cowandilla 5033
Phone: 08 8354 4442
Email: wctusa@adam.com.au
Web: www.wctu.com.au
- WDRC** **Western Districts Riding Club**
Postal: 2 Bedford St, Largs Bay 5016
Phone: 0419 849 905
Email: tweetyb@picknowl.com.au
Web: wdrc.webs.com
- WEL** **Womens Electoral Lobby (SA) Inc.**
Postal: GPO Box 2026, Adelaide 5001
Phone: 08 8376 6949
Email: macfliss@optusnet.com.au
Web: www.wel.org.au

- WHPC** **Waikerie Horse & Pony Club**
Address: Curtis Rd, Waikerie 5330
Postal: PO Box 4, Waikerie 5330
Phone: 08 8541 2740
Email: sjparsons3@bigpond.com
Web: www.ponyclub.asn.au/structure/clubs
- WHS** **Womens Health Statewide**
Address: 64 Pennington Terrace, North Adelaide 5006
Phone: 1300 882 880
Email: health.line@health.sa.gov.au
Web: www.whs.sa.gov.au
- WILPF** **Womens International League for Peace & Freedom**
Postal: PO Box 345, Rundle Mall, Adelaide 5000
Phone: 08 8390 3456
Email: wilpf.sa@wilpf.org.au
Web: www.wilpf.org.au
- WIRC** **Work Injured Resource Connection Inc.**
Postal: PO Box 17, Welland 5007
Phone: 08 8255 9138
Email: reception@wirc.net.au
Web: www.wirc.net.au
- WIS** **Women's Information Service**
Address: 91-97 Grenfell St, Adelaide 5000
Postal: GPO Box 292, Adelaide 5001
Phone: 08 8303 0590, 0401 989 860
Email: wis@sa.gov.au
Web: www.wis.sa.gov.au
- WLS** **Womens Legal Service SA Inc.**
Address: 151 Franklin St, Adelaide 5000
Phone: 08 8231 8929
Email: admin@wlssa.org.au
Web: www.wlssa.org.au
- WRC** **Welfare Rights Centre (SA) Inc.**
Address: Level 5, 97 Pirie St, Adelaide 5000
Postal: PO Box 3609, Rundle Mall 5000
Phone: 08 8223 1338
Email: volunteer@wrcsa.org.au
Web: www.wrcsa.org.au
- WSRC** **Womens Studies Resource Centre**
Address: 64 Pennington Tce, North Adelaide 5006
Phone: 08 8267 3633
Email: wsrc@wsrc.org.au
Web: www.wsrc.org.au

- WSSCC** **Woodville South Sports and Community Club Inc.**
Address: 108 Ledger Rd, Woodville South 5011
Postal: PO Box 1033, Flinders Park 5025
Phone: 08 8268 7850
Email: wsscc@live.com
Web: www.woodvillesouth.com.au
- WVCG** **Wynn Vale Community Garden Inc.**
Address: 32 Park Lake Dr, Wynn Vale 5127
Phone: 08 8396 6179
Email: info@wvcg.net.au
Web: www.wvcg.net.au
- WWC** **Working Women's Centre Inc.**
Address: 1st Floor, Station Arcade, 52 Hindley St, Adelaide 5000
Postal: PO Box 8066, Station Arcade, Adelaide 5000
Phone: 08 8410 6499
Email: wwc@wwc.org.au
Web: www.wwc.org.au
- WYC TC** **Western Youth Centre Tennis Club**
Address: Western Youth Centre, 79 Marion Rd, Cowandilla 5033
Postal: 29A Bideford Ave, Clarence Gardens 5039
Email: wycennisclub@outlook.com
Web: wycinc.com.au/tennis-club
- WYI** **World Youth International**
Address: 205 Port Rd, Hindmarsh 5007
Phone: 08 8340 1266
Email: admin@worldyouth.org.au
Web: www.worldyouth.org.au
- YACSA** **Youth Affairs Council of SA Inc.**
Address: Level 4, 182 Victoria Square, Adelaide 5000
Postal: GPO Box 2117, Adelaide 5001
Phone: 08 8211 7546
Email: yacsa@yacsa.com.au
Web: www.yacsa.com.au
- YAV** **Young Adelaide Voices**
Address: 27 Grenfell St, Kent Town 5067
Phone: 08 8362 3885
Email: choiroffice@yav.asn.au
Web: www.youngadelaidevoices.asn.au
- YES** **Your Employment Success**
Address: 1391 Main South Rd, Bedford Park 5042
Phone: 08 8464 0782
Email: info@youremployment.org.au
Web: www.youremployment.org.au

YHA

Youth Hostels Association of SA

Address: 135 Waymouth St, Adelaide 5000

Phone: 08 8414 3010

Email: yhasa@yha.com.au

Web: www.yha.com.au

YPCTS

Yorke Peninsula Community Transport & Services Inc.

Address: 57 Main St, Minlaton 5575

Postal: PO Box 88, Minlaton 5575

Phone: 1300 132 932

Email: ypctsadmin@yorke.sa.gov.au

Web: www.yppcommunitytransport.com.au

YWLS

Young Workers Legal Service

Address: 46 Greenhill Rd, Wayville 5034

Phone: 08 8279 2233

Email: ywls@saunions.org.au

Web: www.ywls.org.au